

1 KEY PLAN: 1ST FLOOR
 SCALE: NTS
 REF: N/A

PLASTIC LAMINATE

PL-1	FORMICA, 7223 COLOR CORE, NEW WHITE, MATTE
PL-2	FORMICA, ESPRESSO PEAR 5489-INT, NATURALLE
PL-3	FORMICA, COLOR CORE, GRAPHITE 837, MATTE
PL-4	
PL-6	

WOOD, VENEER, MELAMINE

WD-1	STICKWOOD, RECLAIMED WEATHERED WOOD
WB-1	
PF-1	PRE-FINISHED BIRCH PLYWOOD
ML-1	MELAMINE, WHITE
FRIM	
B-O1	

SOUL SURFACE, STONE, METAL GLASS

SS-1	
SS-2	
ST-1	
ST-2	
MT-1	
MT-2	
GL-1	
GL-2	

HARDWARE

H-1	HINGES: BLUM CLIP TOP 1 1/8" CONCEALED HINGES
H-2	DRAWER SLIDES: RICHELIEU #3832G24 24" FULL EXTENSION, ZINC FINISH
H-3	SHelf SUPPORT PINS: HAFELE 282.01.701 OR EQ.
H-4	PULLS: DOLG MOCKETT DP10503, 18"
H-5	COAT ROD: RICHELIEU #122208140, 1 1/2" DIA, CHROME FINISH
H-6	COAT ROD END FLANGE: RICHELIEU #8764114140, CHROME FINISH
H-7	PULLS: DOLG MOCKETT DP105AA13, 6"
H-8	TOUCH LATCH: BLUM TIP ON MAGNETIC TOUCH LATCH
H-9	
H-10	STEEL OUTRIGGER
H-11	
H-12	

MISCELLANEOUS

FB-1	MAHARAM OUTBACK 141
M-2	
M-3	
M-4	

CONSTRUCTION SPECIFICATIONS

<input type="checkbox"/> LEED	<input type="checkbox"/> A.W.I. - PREMIUM GRADE
<input type="checkbox"/> FSC	<input type="checkbox"/> A.W.I. - CUSTOM GRADE
<input type="checkbox"/> OCP	<input type="checkbox"/> A.W.I. - ECONOMY GRADE

ELEVATOR DIMENSIONS

HEIGHT	96
WIDTH	74
DEPTH	72
DOOR HEIGHT	83
DOOR WIDTH	53

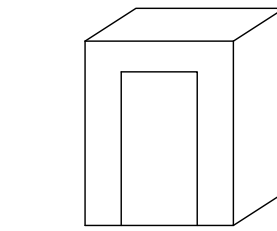

PRELIMINARY DRAWING FOR APPROVAL- ALL DIMENSIONS TO BE VERIFIED
 FINAL DRAWING- DIMENSION VERIFIED APPROVED FOR CONSTRUCTIONS

ARCHITECTURAL REVISION AT TIME OF DRAFTING	NAME	DATE
	IFC	7.7.2016
4	9/2/16	REVISED PER BOARD ROOM 017 FDS AND REDLINES
3	8/29/16	REVISED PER SECOND SET OF REDLINES
2	8/15/16	REVISED PER DS NOTES
1	8/13/16	REVISED PER REDLINES AND FDS
#	DATE	REVISION

DOOR SCHEDULE

FLOOR	DOOR		DOOR						FRAME/HEADER			HARDWARE SET	ELEVATION	COMMENTS		
	DOOR #	WALL THK	TYPE	SWING	SIZE	DOOR WIDTH	DOOR HEIGHT	UNDERCUT	MATERIAL	FINISH	MATERIAL				FINISH	HEADER LENGTH
9TH	0908	3-3/4"	D	LHR	(1) LEAF 36" X 101" X 1-3/4"	35-3/4"	100-1/4"	5/8"	WOOD	PRIME	WOOD	PRIME	36"	H-3, M-8,11	A	
9TH	0910	3-3/4"	D	RHR	(1) LEAF 36" X 101" X 1-3/4"	35-3/4"	100-1/4"	5/8"	WOOD	PRIME	WOOD	PRIME	36"	H-3, M-8,11	A	
9TH	0911	3-3/4"	E	LHR/RHR	(1) PAIR, (2) LEAVES 36" X 101" X 1-3/4"	35-13/16"	100-1/4"	5/8"	WOOD	PRIME	WOOD	PRIME	72"	H-3, M-8,11	B	
9TH	0912	3-3/4"	E	LHR/RHR	(1) PAIR, (2) LEAVES 36" X 101" X 1-3/4"	35-13/16"	100-1/4"	5/8"	WOOD	PRIME	WOOD	PRIME	72"	H-3, M-8,11	B	
9TH	0913	3-3/4"	D	RHR	(1) LEAF 36" X 101" X 1-3/4"	35-3/4"	100-1/4"	5/8"	WOOD	PRIME	WOOD	PRIME	36"	H-3, M-8,11	A	
9TH	0927	3-3/4"	D	LH	(1) LEAF 36" X 101" X 1-3/4"	35-3/4"	100-1/4"	5/8"	WOOD	PRIME	WOOD	PRIME	36"	H-3, M-1,5,8,11	A	
9TH	0940	3-3/4"	E	LHR/RHR	(1) PAIR, (2) LEAVES 36" X 101" X 1-3/4"	35-13/16"	100-1/4"	5/8"	WOOD	PRIME	WOOD	PRIME	72"	H-3, M-8,11	B	
9TH	0941	3-3/4"	E	LHR/RHR	(1) PAIR, (2) LEAVES 36" X 101" X 1-3/4"	35-13/16"	100-1/4"	5/8"	WOOD	PRIME	WOOD	PRIME	72"	H-3, M-8,11	B	

- PLASTIC LAMINATE
- [PL-1] FORMICA, 7223 COLOR CORE, NEW WHITE, MATTE
 - [PL-2] FORMICA, ESPRESSO PEAR 5489-INT, NATURALE
 - [PL-3] FORMICA, COLOR CORE, GRAPHITE 837, MATTE
 - [PL-4] _____
 - [PL-5] _____
 - [PL-6] _____
- WOOD, VENEER, MELAMINE
- [WD-1] STICKWOOD, RECLAIMED WEATHERED WOOD
 - [WB-1] _____
 - [PF-1] PRE-FINISHED BIRCH PLYWOOD
 - [ML-1] MELAMINE, WHITE
 - [PRIME] _____
 - [B-O1] _____

- SOUL SURFACE, STONE, METAL GLASS
- [SS-1] _____
 - [SS-2] _____
 - [ST-1] _____
 - [ST-2] _____
 - [MT-1] _____
 - [MT-2] _____
 - [GL-1] _____
 - [GL-2] _____

- HARDWARE
- [H-1] HINGES: BLUM CLIP TOP 110° CONCEALED HINGES
 - [H-2] DRAWER SLIDES: RICHELIEU #3832G24 24" FULL EXTENSION, ZINC FINISH
 - [H-3] SHELF SUPPORT PINS: HAFELE 282.01.701 OR EQ.
 - [H-4] PULLS: DOUG MOCKETT DP10503, 18"
 - [H-5] COAT ROD: RICHELIEU #122208140, 1 1/2" DIA, CHROME FINISH
 - [H-6] COAT ROD END FLANGE: RICHELIEU #8764114140, CHROME FINISH
 - [H-7] PULLS: DOUG MOCKETT DP105AA13, 6"
 - [H-8] TOUCH LATCH: BLUM TIP ON MAGNETIC TOUCH LATCH
 - [H-9] _____
 - [H-10] STEEL OUTRIGGER
 - [H-11] _____
 - [H-12] _____

- MISCELLANEOUS
- [FB-1] MAHARAM OUTBACK 141
 - [M-2] _____
 - [M-3] _____
 - [M-4] _____

- CONSTRUCTION SPECIFICATIONS
- LEED
 - FSC
 - OCP
 - A.W.I. - PREMIUM GRADE
 - A.W.I. - CUSTOM GRADE
 - A.W.I. - ECONOMY GRADE

ELEVATOR DIMENSIONS

HEIGHT	96
WIDTH	74
DEPTH	72
DOOR HEIGHT	83
DOOR WIDTH	53

PRELIMINARY DRAWING FOR APPROVAL- ALL DIMENSIONS TO BE VERIFIED
 FINAL DRAWING- DIMENSION VERIFIED APPROVED FOR CONSTRUCTIONS

ARCHITECTURAL REVISION AT TIME OF DRAFTING	NAME	DATE
	IFC	7.7.2016
4	9/2/16	REVISED PER BOARD ROOM 017 FDS AND REDLINES
3	8/29/16	REVISED PER SECOND SET OF REDLINES
2	8/15/16	REVISED PER DS NOTES
1	8/13/16	REVISED PER REDLINES AND FDS
#	DATE	REVISION

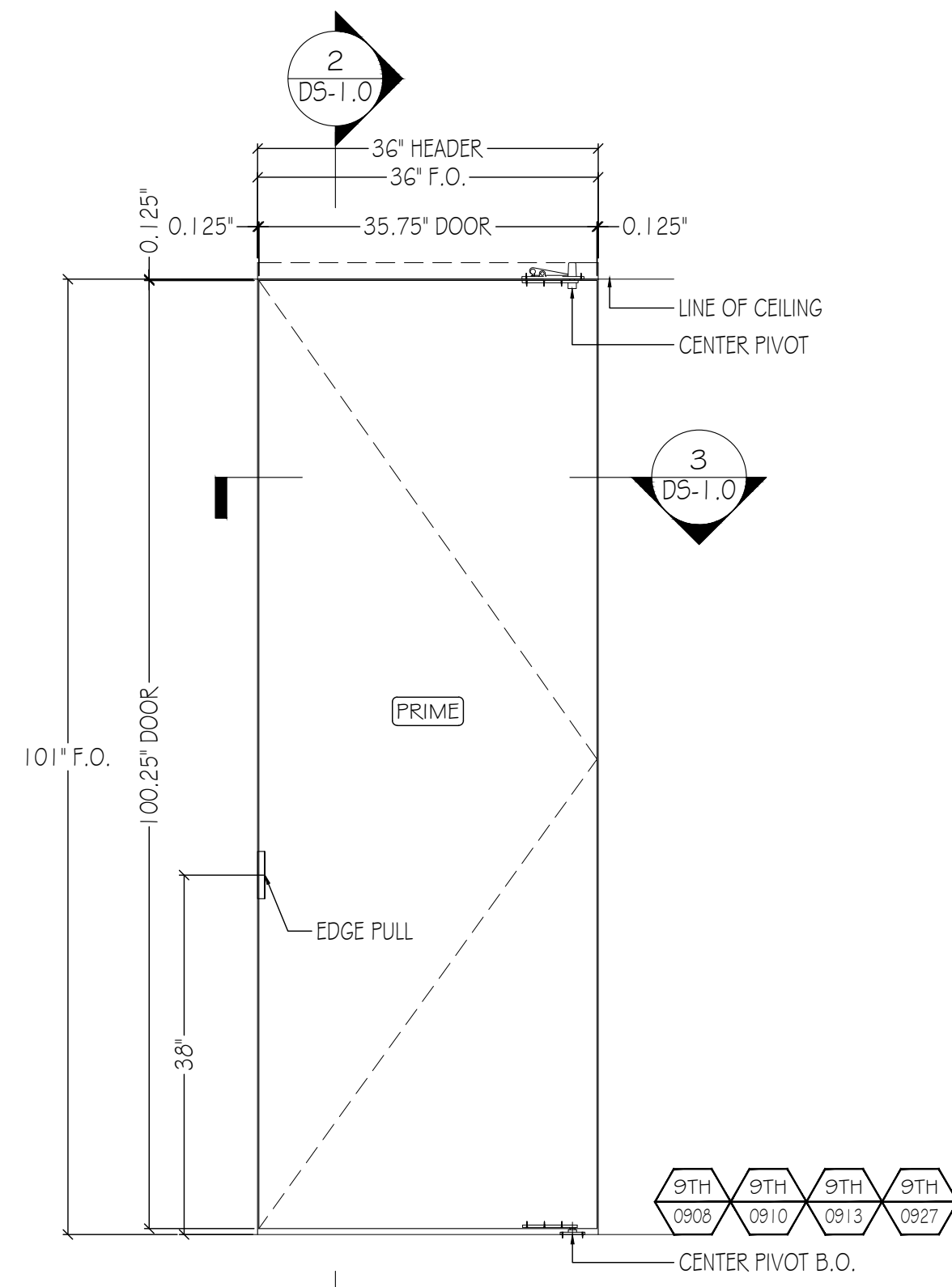

A ELEVATION: DOOR TYPE F
SCALE: 3/4" = 1'-0"
REF: A00.30

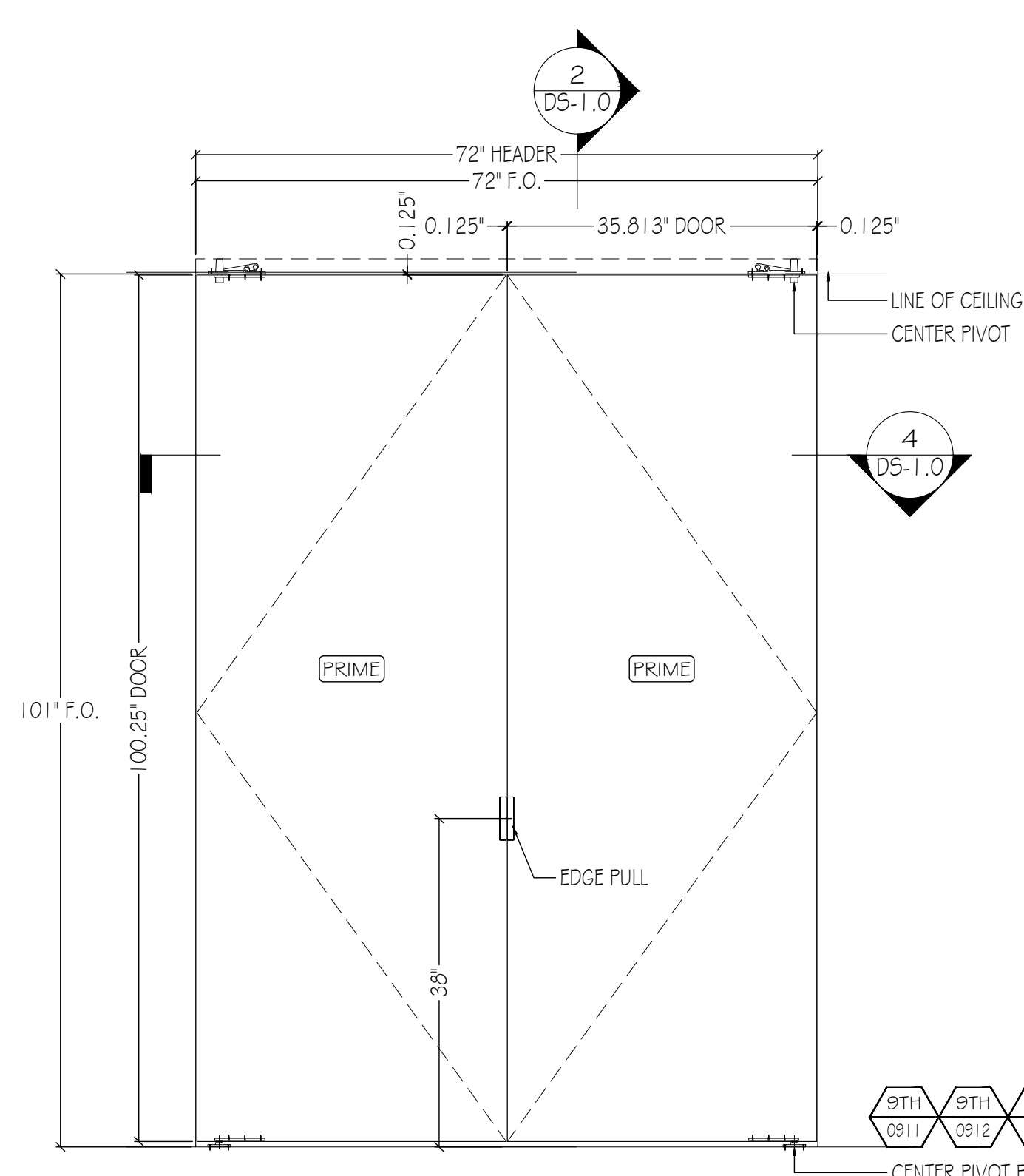

B ELEVATION: DOOR TYPE G
SCALE: 3/4" = 1'-0"
REF: A00.30

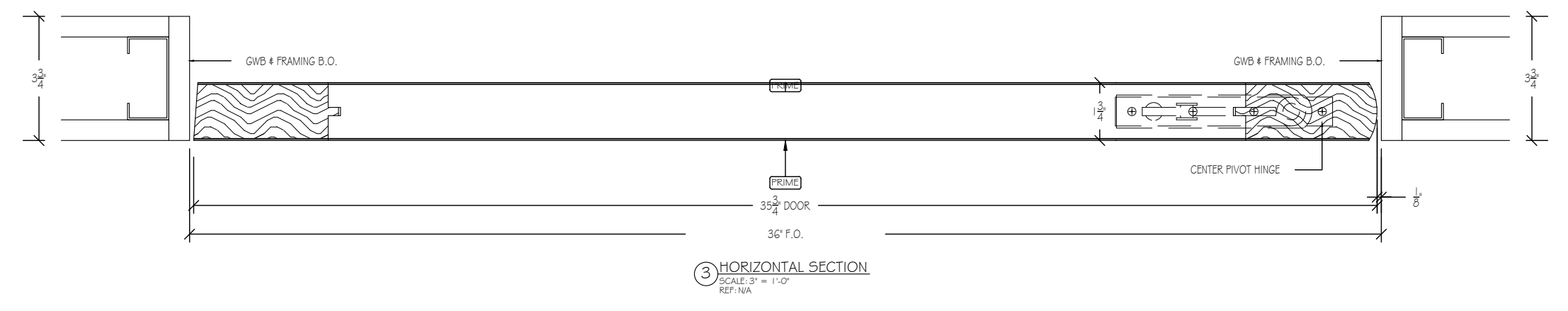

C HORIZONTAL SECTION
SCALE: 3/4" = 1'-0"
REF: 16A

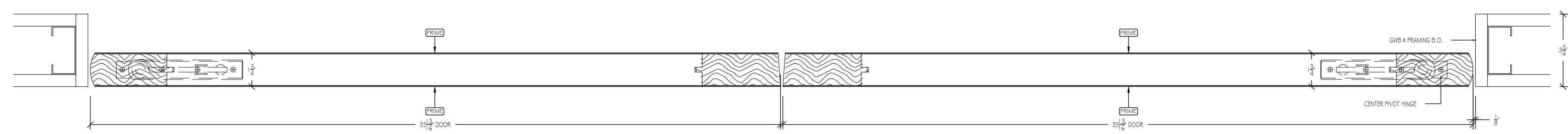

D HORIZONTAL SECTION
SCALE: 3/4" = 1'-0"
REF: 16A

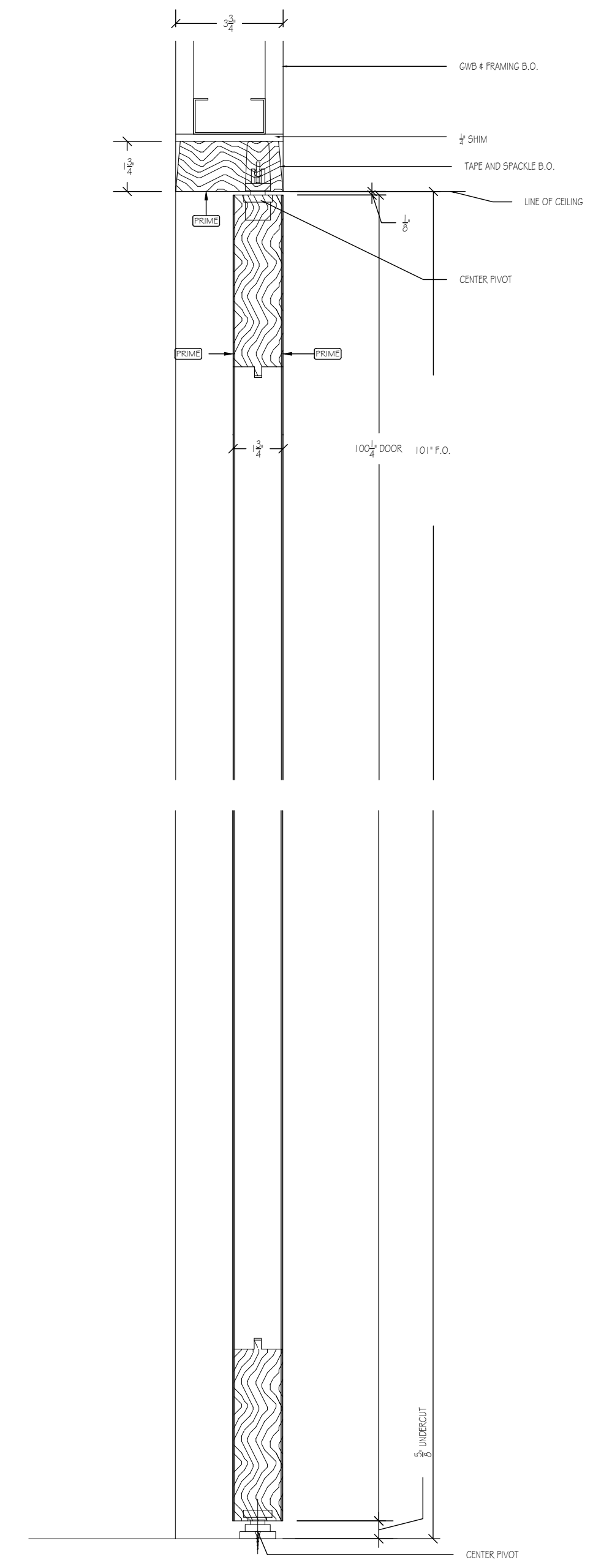

E HORIZONTAL SECTION
SCALE: 3/4" = 1'-0"
REF: 16A

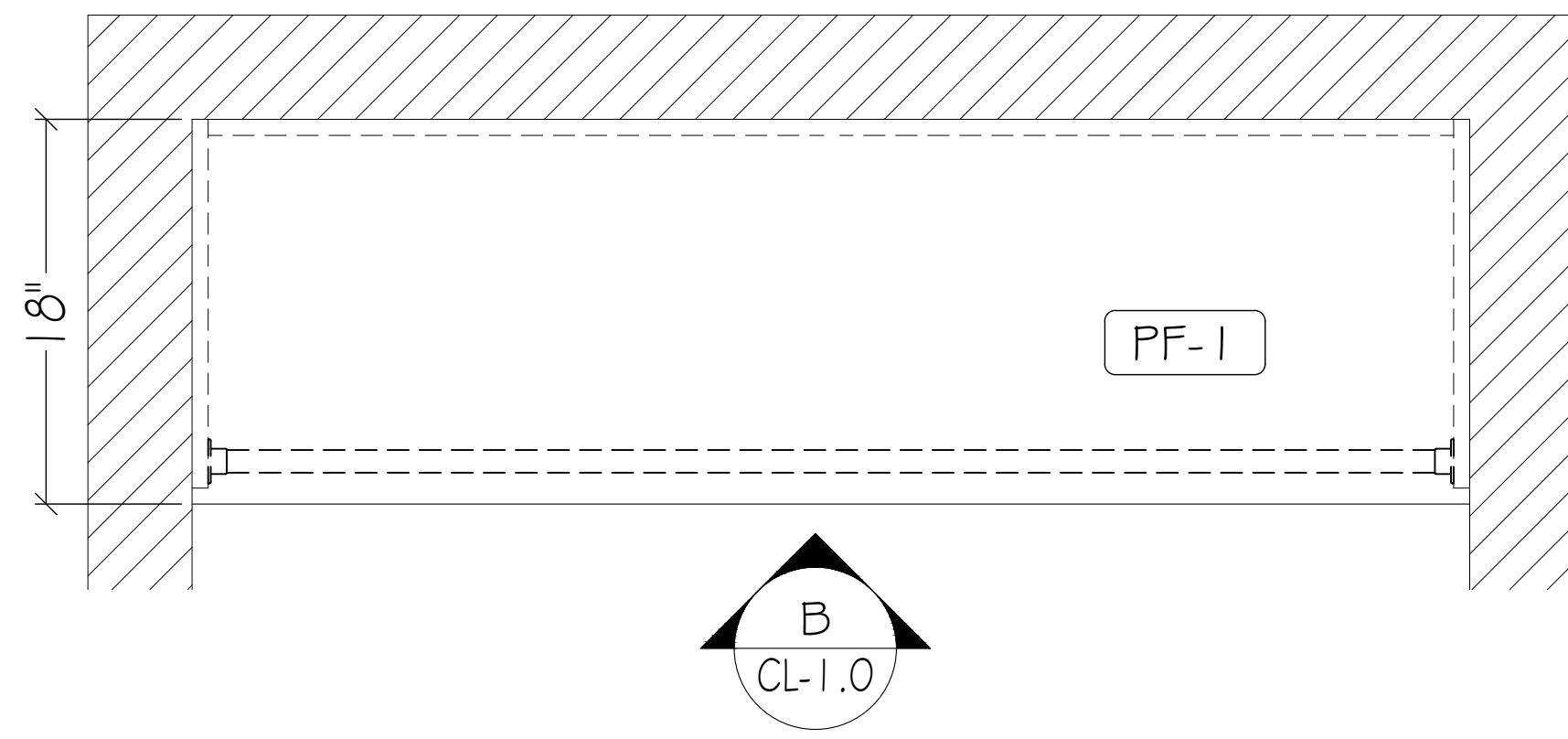

A PLAN: TYPICAL COAT CLOSET
 SCALE: 1-1/2" = 1'-0"
 REF: A-100.00

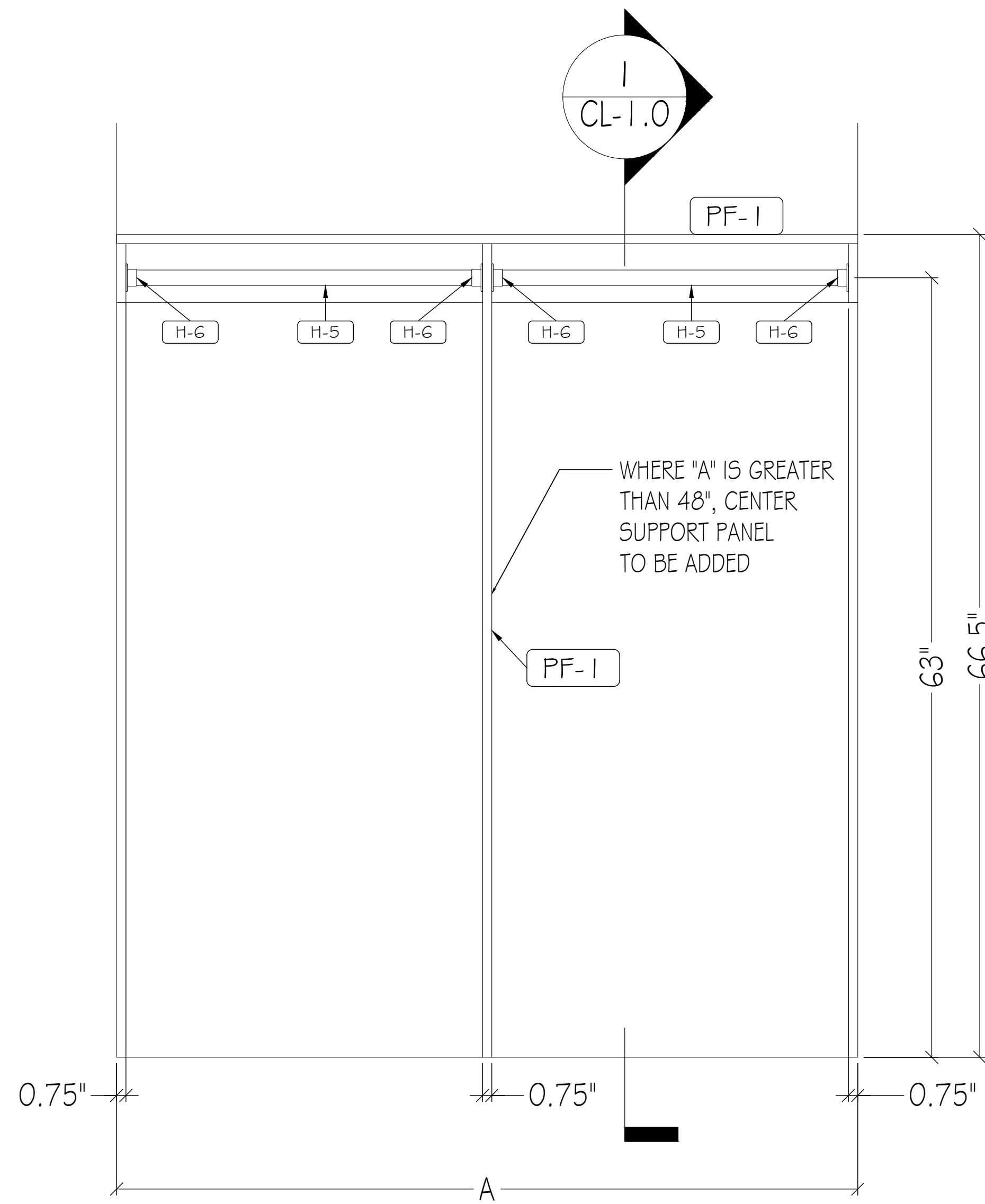

B ELEVATION: TYPICAL COAT CLOSET
 SCALE: 1-1/2" = 1'-0"
 REF: N/A

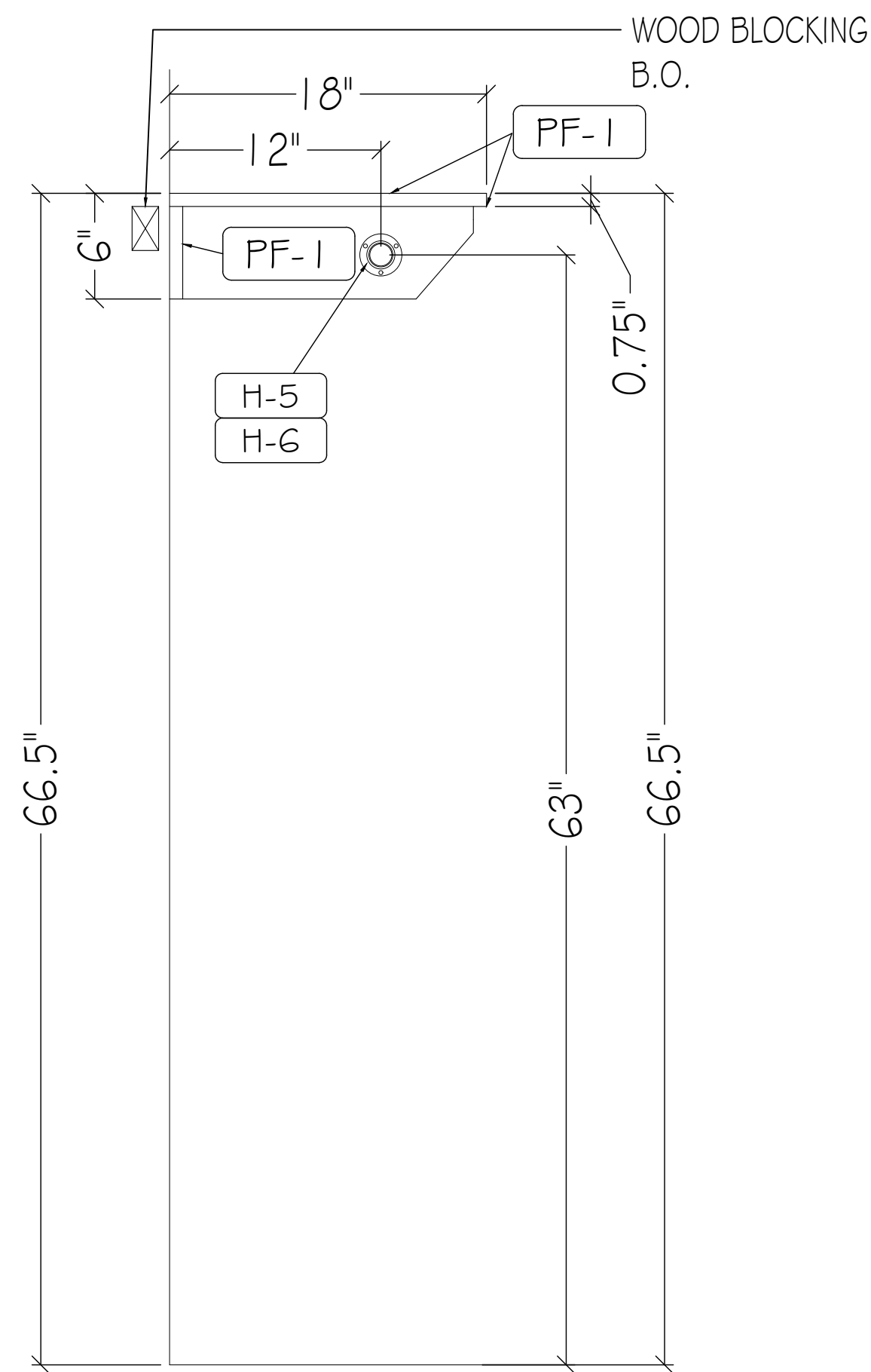

I TYPICAL SECTION
 SCALE: 1-1/2" = 1'-0"
 REF: A12.04

COAT CLOSET INFORMATION

NUMBER	DIM A	FIELD DIM
0910	4'-5"	
0911	6'-6"	
0912	6'-7"	
0913	4'-1"	

PLASTIC LAMINATE

- [PL-1] FORMICA, 7223 COLOR CORE, NEW WHITE, MATTE
- [PL-2] FORMICA, ESPRESSO PEAR 5489-INT, NATURALE
- [PL-3] FORMICA, COLOR CORE, GRAPHITE 837, MATTE
- [PL-4] _____
- [PL-5] _____
- [PL-6] _____

WOOD, VENEER, MELAMINE

- [WD-1] STICKWOOD, RECLAIMED WEATHERED WOOD
- [WB-1] _____
- [PF-1] PRE-FINISHED BIRCH PLYWOOD
- [ML-1] MELAMINE, WHITE
- [FRIM] _____
- [B-01] _____

SOIL SURFACE, STONE, METAL GLASS

- [SS-1] _____
- [SS-2] _____
- [ST-1] _____
- [ST-2] _____
- [MT-1] _____
- [MT-2] _____
- [GL-1] _____
- [GL-2] _____

HARDWARE

- [H-1] HINGES: BLUM CLIP TOP 110° CONCEALED HINGES
- [H-2] DRAWER SLIDES: RICHELIEU #3832G24 24" FULL EXTENSION, ZINC FINISH
- [H-3] SHELF SUPPORT PINS: HAFELE 282.01.701 OR EQ.
- [H-4] PULLS: DOLG MOCKETT DP10503, 18"
- [H-5] COAT ROD: RICHELIEU #122208140, 1 1/2" DIA, CHROME FINISH
- [H-6] COAT ROD END FLANGE: RICHELIEU #8764114140, CHROME FINISH
- [H-7] PULLS: DOLG MOCKETT DP105AA13, 6"
- [H-8] TOUCH LATCH: BLUM TIP ON MAGNETIC TOUCH LATCH
- [H-9] _____
- [H-10] STEEL OUTRIGGER
- [H-11] _____
- [H-12] _____

MISCELLANEOUS

- [FB-1] MAHARAM OUTBACK 141
- [M-2] _____
- [M-3] _____
- [M-4] _____

CONSTRUCTION SPECIFICATIONS

- LEED
- FSC
- DCP
- A.W.I. - PREMIUM GRADE
- A.W.I. - CUSTOM GRADE
- A.W.I. - ECONOMY GRADE

ELEVATOR DIMENSIONS

HEIGHT	96
WIDTH	74
DEPTH	72
DOOR HEIGHT	83
DOOR WIDTH	53

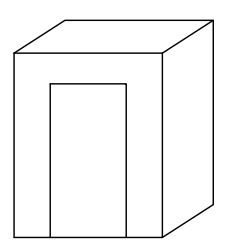

PRELIMINARY DRAWING FOR APPROVAL- ALL DIMENSIONS TO BE VERIFIED

FINAL DRAWING- DIMENSION VERIFIED APPROVED FOR CONSTRUCTIONS

ARCHITECTURAL REVISION AT TIME OF DRAFTING	NAME	DATE
	IFC	7.7.2016

#	DATE	REVISION
4	9/21/6	REVISED PER BOARD ROOM 017 FDS AND REDLINES
3	8/29/16	REVISED PER SECOND SET OF REDLINES
2	8/15/16	REVISED PER DS NOTES
1	8/13/16	REVISED PER REDLINES AND FDS

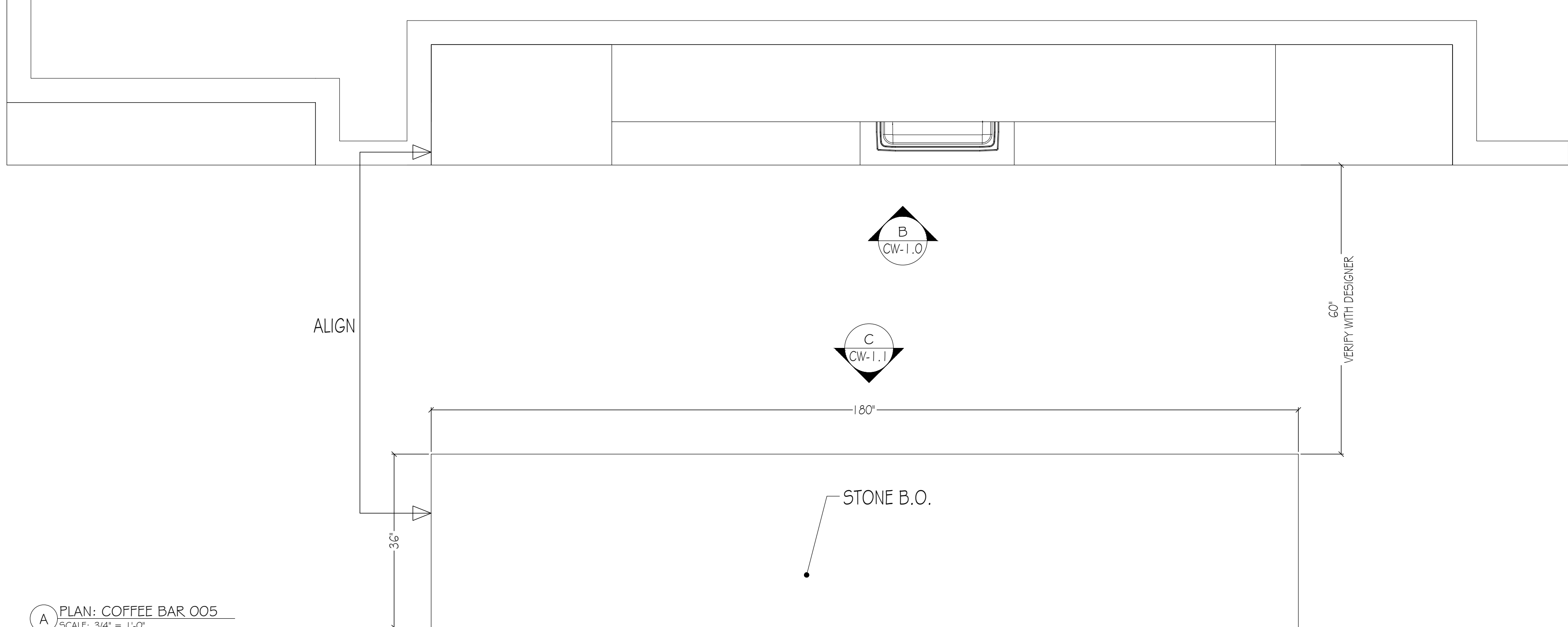

A PLAN: COFFEE BAR 005
 SCALE: 3/4" = 1'-0"
 REF: A-600.00

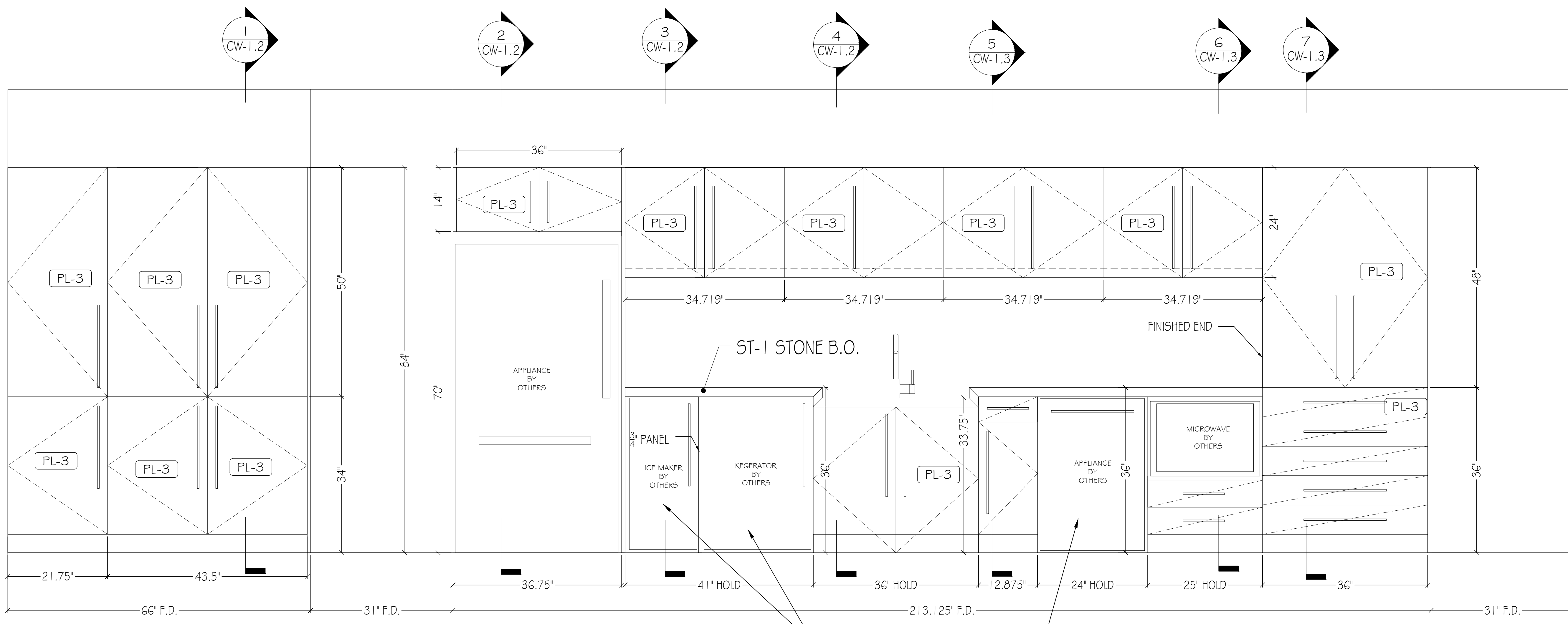

B ELEVATION: COFFEE BAR 005
 SCALE: 1" = 1'-0"
 REF: A-600.00

PLASTIC LAMINATE

PL-1	FORMICA, 7223 COLOR CORE, NEW WHITE, MATTE
PL-2	FORMICA, ESPRESSO PEAR 5489-INT, NATURALE
PL-3	FORMICA, COLOR CORE, GRAPHITE 837, MATTE
PL-4	
PL-6	

WOOD, VENEER, MELAMINE

WD-1	STICKWOOD, RECLAIMED WEATHERED WOOD
WB-1	
PF-1	PRE-FINISHED BIRCH PLYWOOD
ML-1	MELAMINE, WHITE
PRIMB	
B-O-1	

SOIL SURFACE, STONE, METAL GLASS

SS-1	
SS-2	
ST-1	
ST-2	
MT-1	
MT-2	
GL-1	
GL-2	

HARDWARE

H-1	HINGES: BLUM CLIP TOP 1 1/8" CONCEALED HINGES
H-2	DRAWER SLIDES: RICHELIEU #38322624 24" FULL EXTENSION, ZINC FINISH
H-3	SHelf SUPPORT PINS: HAFELE 282.01.701 OR EQ.
H-4	FULLS: DOLG MOCKETT DP10503, 18"
H-5	COAT ROD: RICHELIEU #122208140, 1 1/2" DIA, CHROME FINISH
H-6	COAT ROD END FLANGE: RICHELIEU #8764114140, CHROME FINISH
H-7	FULLS: DOLG MOCKETT DP105AA13, 6"
H-8	TOUCH LATCH: BLUM TIP ON MAGNETIC TOUCH LATCH
H-9	
H-10	STEEL OUTRIGGER
H-11	
H-12	

MISCELLANEOUS

FB-1	MAHARAM OUTBACK 141
M-2	
M-3	
M-4	

CONSTRUCTION SPECIFICATIONS

<input type="checkbox"/> LEED	<input type="checkbox"/> A.W.I. - PREMIUM GRADE
<input type="checkbox"/> FSC	<input type="checkbox"/> A.W.I. - CUSTOM GRADE
<input type="checkbox"/> OCP	<input type="checkbox"/> A.W.I. - ECONOMY GRADE

ELEVATOR DIMENSIONS

HEIGHT	96
WIDTH	74
DEPTH	72
DOOR HEIGHT	83
DOOR WIDTH	53

PRELIMINARY DRAWING FOR APPROVAL- ALL DIMENSIONS TO BE VERIFIED
 FINAL DRAWING- DIMENSION VERIFIED APPROVED FOR CONSTRUCTIONS

ARCHITECTURAL REVISION	NAME	DATE
AT TIME OF DRAFTING	IFC	7.7.2016
4	9/2/16	REVISED PER BOARD ROOM 017 FDS AND REDLINES
3	8/29/16	REVISED PER SECOND SET OF REDLINES
2	8/15/16	REVISED PER DS NOTES
1	8/13/16	REVISED PER REDLINES AND FDS
#	DATE	REVISION

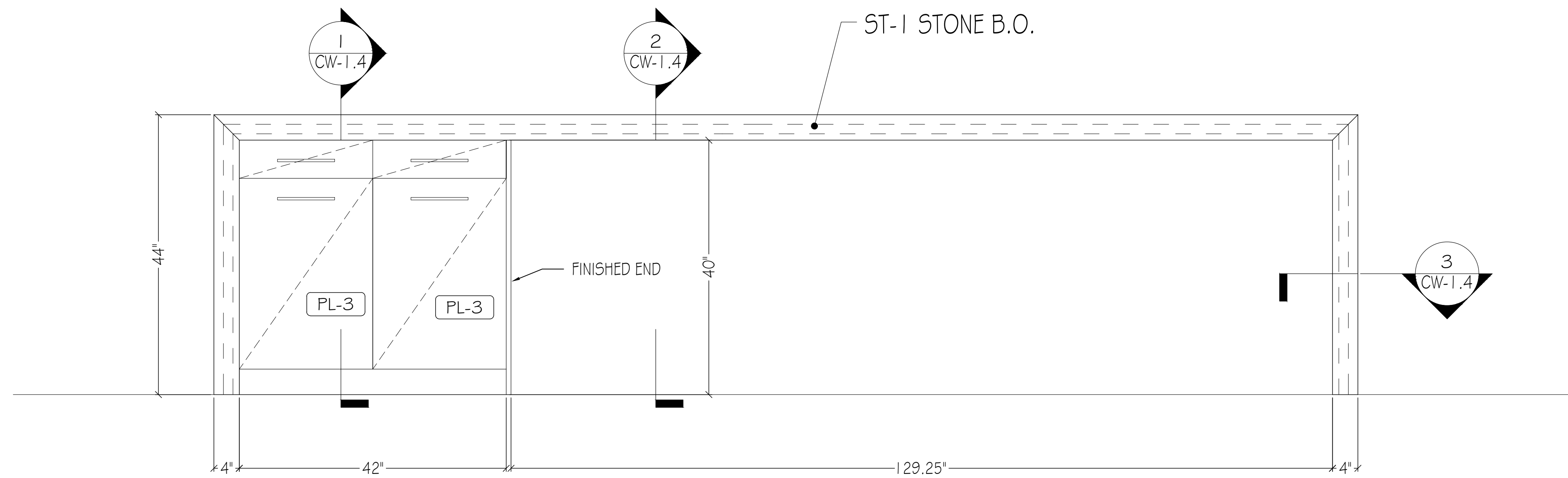

D ELEVATION: COFFEE BAR ISLAND
 SCALE: 1" = 1'-0"
 REF: A-600.00

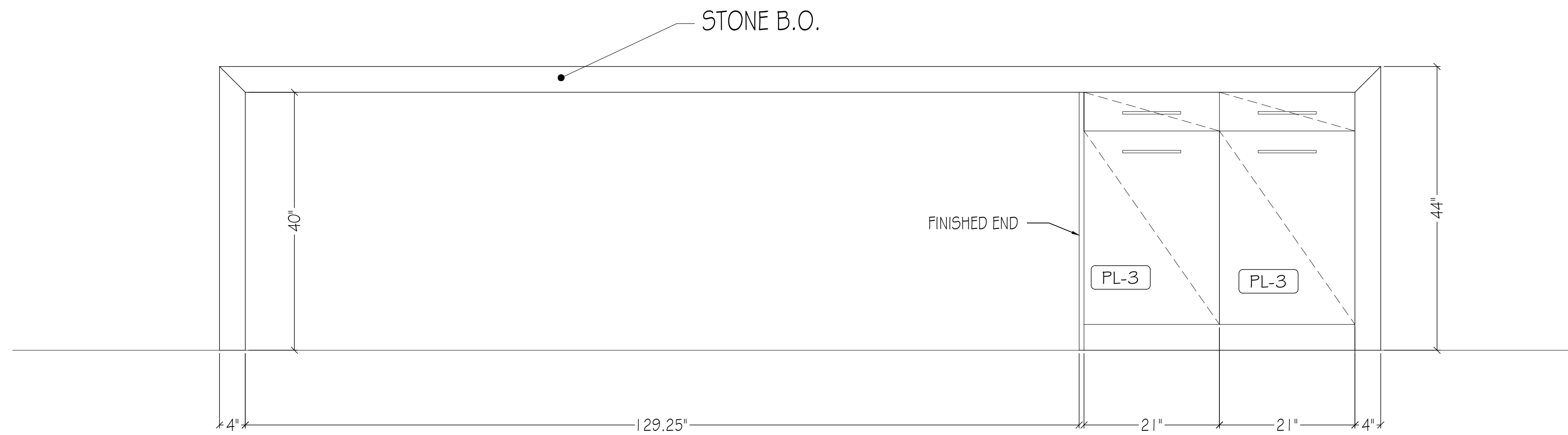

C ELEVATION: COFFEE BAR ISLAND
 SCALE: 1" = 1'-0"
 REF: A-600.00

PLASTIC LAMINATE

- [PL-1] FORMICA, 7223 COLOR CORE, NEW WHITE, MATTE
- [PL-2] FORMICA, ESPRESSO PEAR 5489-INT, NATURALE
- [PL-3] FORMICA, COLOR CORE, GRAPHITE 837, MATTE
- [PL-4] _____
- [PL-6] _____

WOOD VENEER, MELAMINE

- [WD-1] STICKWOOD, RECLAIMED WEATHERED WOOD
- [WB-1] _____
- [PF-1] PRE-FINISHED BIRCH PLYWOOD
- [ML-1] MELAMINE, WHITE
- [PRIMB] _____
- [B-O1] _____

SOLI SURFACE, STONE, METAL GLASS

- [SS-1] _____
- [SS-2] _____
- [ST-1] _____
- [ST-2] _____
- [MT-1] _____
- [MT-2] _____
- [GL-1] _____
- [GL-2] _____

HARDWARE

- [H-1] HINGES: BLUM CLIP TOP 110° CONCEALED HINGES
- [H-2] DRAWER SLIDES: RICHELIEU #3832G24 24" FULL EXTENSION, ZINC FINISH
- [H-3] SHELF SUPPORT PINS: HAFELE 282.01.701 OR EQ.
- [H-4] PULLS: DOLG MOCKETT DP10503, 18"
- [H-5] COAT ROD: RICHELIEU #122208140, 1 3/4" DIA, CHROME FINISH
- [H-6] COAT ROD END FLANGE: RICHELIEU #8764114140, CHROME FINISH
- [H-7] PULLS: DOLG MOCKETT DP105AA13, 6"
- [H-8] TOUCH LATCH: BLUM TIP ON MAGNETIC TOUCH LATCH
- [H-9] _____
- [H-10] STEEL OUTRIGGER
- [H-11] _____
- [H-12] _____

MISCELLANEOUS

- [FB-1] MAHARAM OUTBACK 141
- [M-2] _____
- [M-3] _____
- [M-4] _____

CONSTRUCTION SPECIFICATIONS

- LEED A.W.I. - PREMIUM GRADE
- FSC A.W.I. - CUSTOM GRADE
- DCP A.W.I. - ECONOMY GRADE

ELEVATOR DIMENSIONS	
HEIGHT	96
WIDTH	74
DEPTH	72
DOOR HEIGHT	83
DOOR WIDTH	53

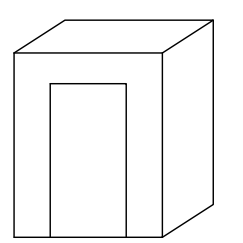

- PRELIMINARY DRAWING FOR APPROVAL- ALL DIMENSIONS TO BE VERIFIED
- FINAL DRAWING- DIMENSION VERIFIED APPROVED FOR CONSTRUCTIONS

ARCHITECTURAL REVISION	NAME	DATE
AT TIME OF DRAFTING	IFC	7.7.2016

#	DATE	REVISION
4	9/21/6	REVISED PER BOARD ROOM 017 FDS AND REDLINES
3	8/29/16	REVISED PER SECOND SET OF REDLINES
2	8/15/16	REVISED PER DS NOTES
1	8/13/16	REVISED PER REDLINES AND FDS

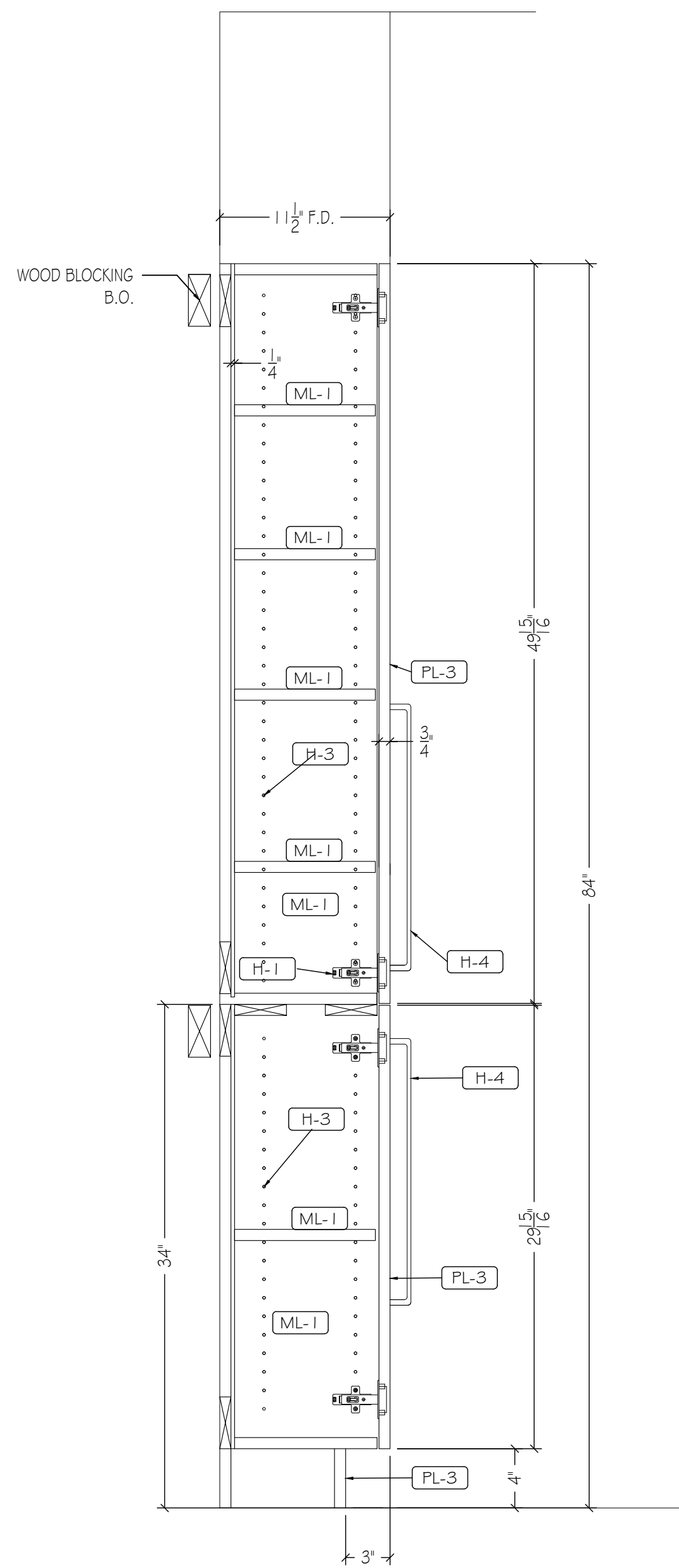

1 SECTION: COFFEE BAR 005
SCALE: 1-1/2" = 1'-0"
REF: A-601.00

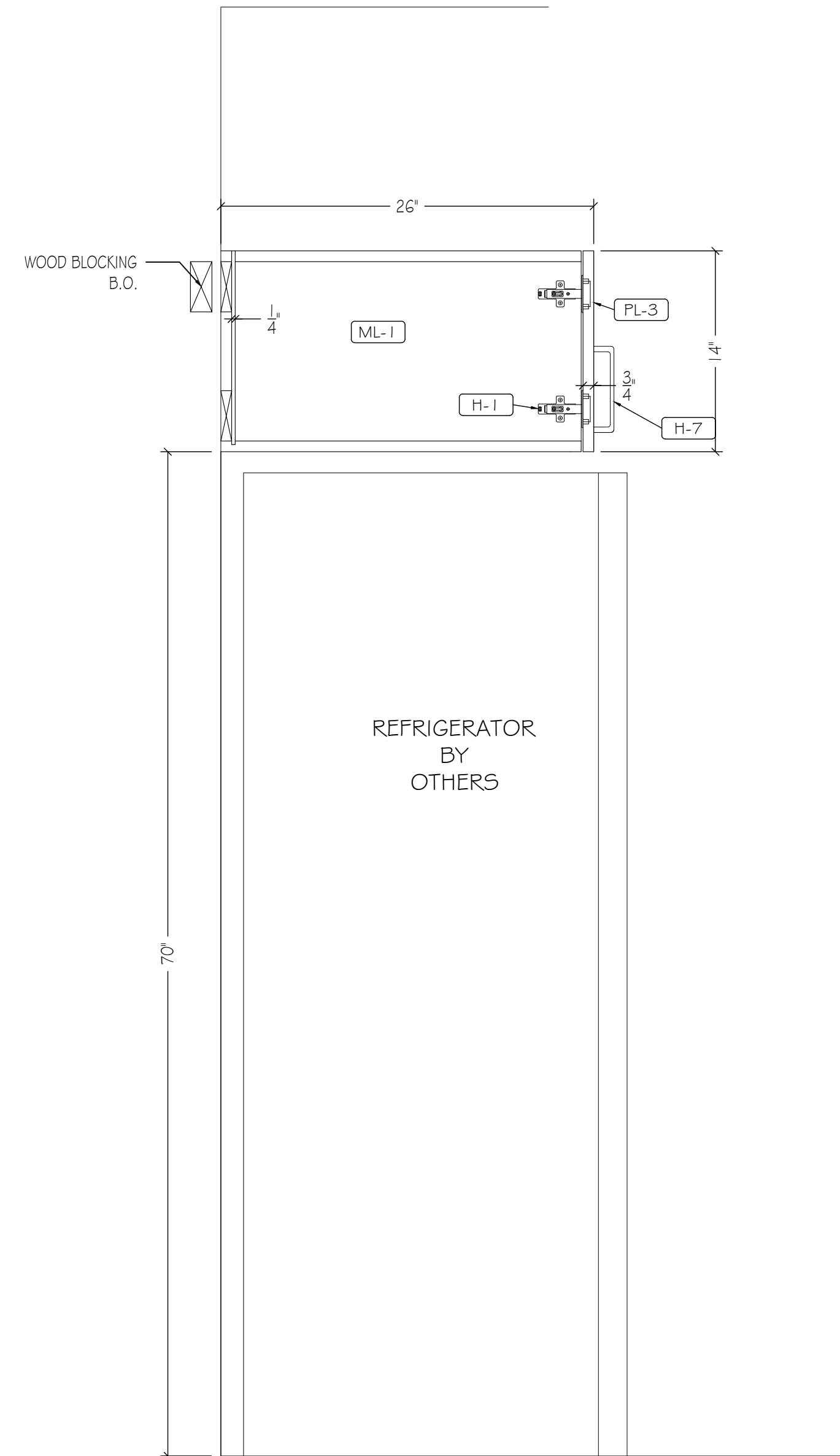

2 SECTION: COFFEE BAR 005
SCALE: 1-1/2" = 1'-0"
REF: A-601.00

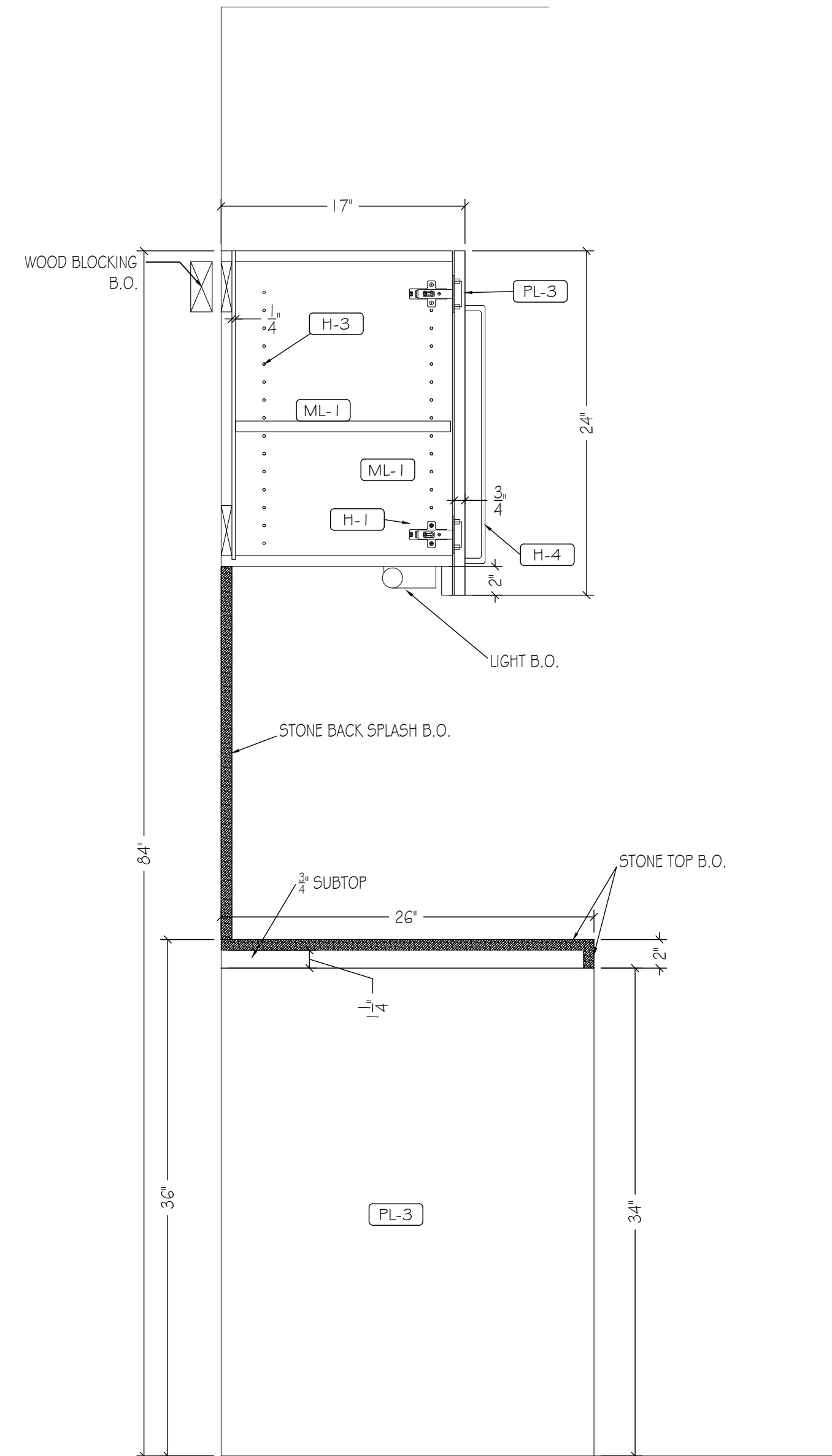

3 SECTION: COFFEE BAR 005
SCALE: 1-1/2" = 1'-0"
REF: A-601.00

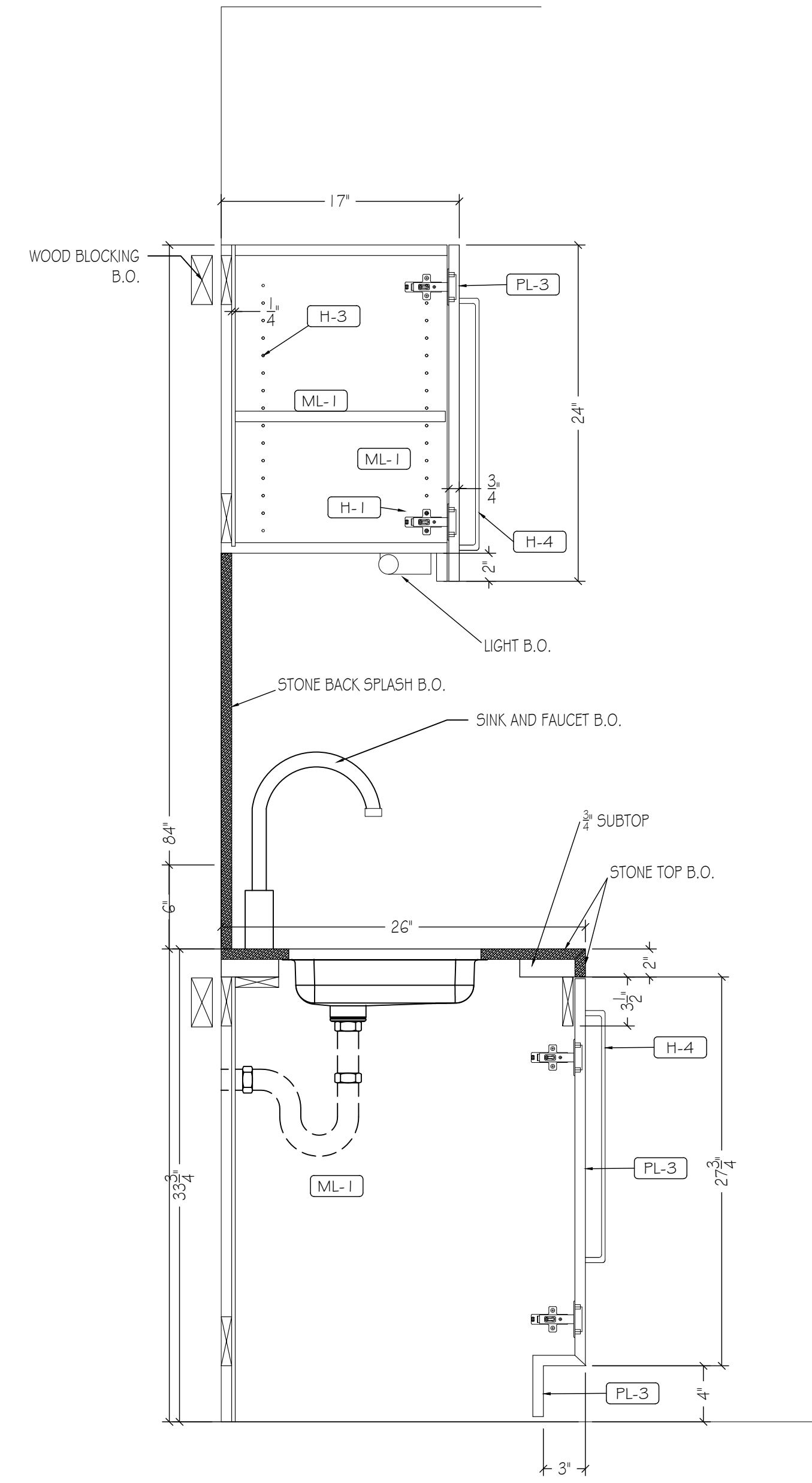

4 SECTION: COFFEE BAR 005
SCALE: 1-1/2" = 1'-0"
REF: A-601.00

PLASTIC LAMINATE

PL-1	FORMICA, 7223 COLOR CORE, NEW WHITE, MATTE
PL-2	FORMICA, ESPRESSO PEAR 5489-INT, NATURALE
PL-3	FORMICA, COLOR CORE, GRAPHITE 837, MATTE
PL-4	
PL-6	

WOOD, VENEER, MELAMINE

WD-1	STICKWOOD, RECLAIMED WEATHERED WOOD
WB-1	
PF-1	PRE-FINISHED BIRCH PLYWOOD
ML-1	MELAMINE, WHITE
PRIM	
B-O-1	

SOIL SURFACE, STONE, METAL GLASS

SS-1	
SS-2	
ST-1	
ST-2	
MT-1	
MT-2	
GL-1	
GL-2	

HARDWARE

H-1	HINGES: BLUM CLIP TOP 1 1/8" CONCEALED HINGES
H-2	DRAWER SLIDES: RICHELIEU #38322624 24" FULL EXTENSION, ZINC FINISH
H-3	SHelf SUPPORT PINS: HAFELE 282.01.701 OR EQ.
H-4	PULLS: DOUG MOCKETT DP10503, 18"
H-5	COAT ROD: RICHELIEU #122208140, 1 1/2" DIA, CHROME FINISH
H-6	COAT ROD END FLANGE: RICHELIEU #8764114140, CHROME FINISH
H-7	PULLS: DOUG MOCKETT DP105AA13, 6"
H-8	TOUCH LATCH: BLUM TIP ON MAGNETIC TOUCH LATCH
H-9	
H-10	STEEL OUTRIGGER
H-11	
H-12	

MISCELLANEOUS

FB-1	MAHARAM OUTBACK 141
M-2	
M-3	
M-4	

CONSTRUCTION SPECIFICATIONS

<input type="checkbox"/> LEED	<input type="checkbox"/> A.W.I. - PREMIUM GRADE
<input type="checkbox"/> FSC	<input type="checkbox"/> A.W.I. - CUSTOM GRADE
<input type="checkbox"/> DCP	<input type="checkbox"/> A.W.I. - ECONOMY GRADE

ELEVATOR DIMENSIONS

HEIGHT	96
WIDTH	74
DEPTH	72
DOOR HEIGHT	83
DOOR WIDTH	53

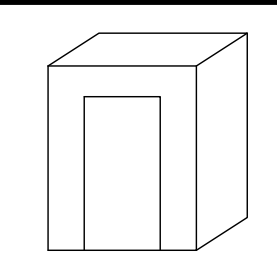

PRELIMINARY DRAWING FOR APPROVAL- ALL DIMENSIONS TO BE VERIFIED
 FINAL DRAWING- DIMENSION VERIFIED APPROVED FOR CONSTRUCTIONS

ARCHITECTURAL REVISION	NAME	DATE
AT TIME OF DRAFTING	IFC	7.7.2016
4	9/2/16	REVISED PER BOARD ROOM 017 FDS AND REDLINES
3	8/29/16	REVISED PER SECOND SET OF REDLINES
2	8/15/16	REVISED PER DS NOTES
1	8/13/16	REVISED PER REDLINES AND FDS
#	DATE	REVISION

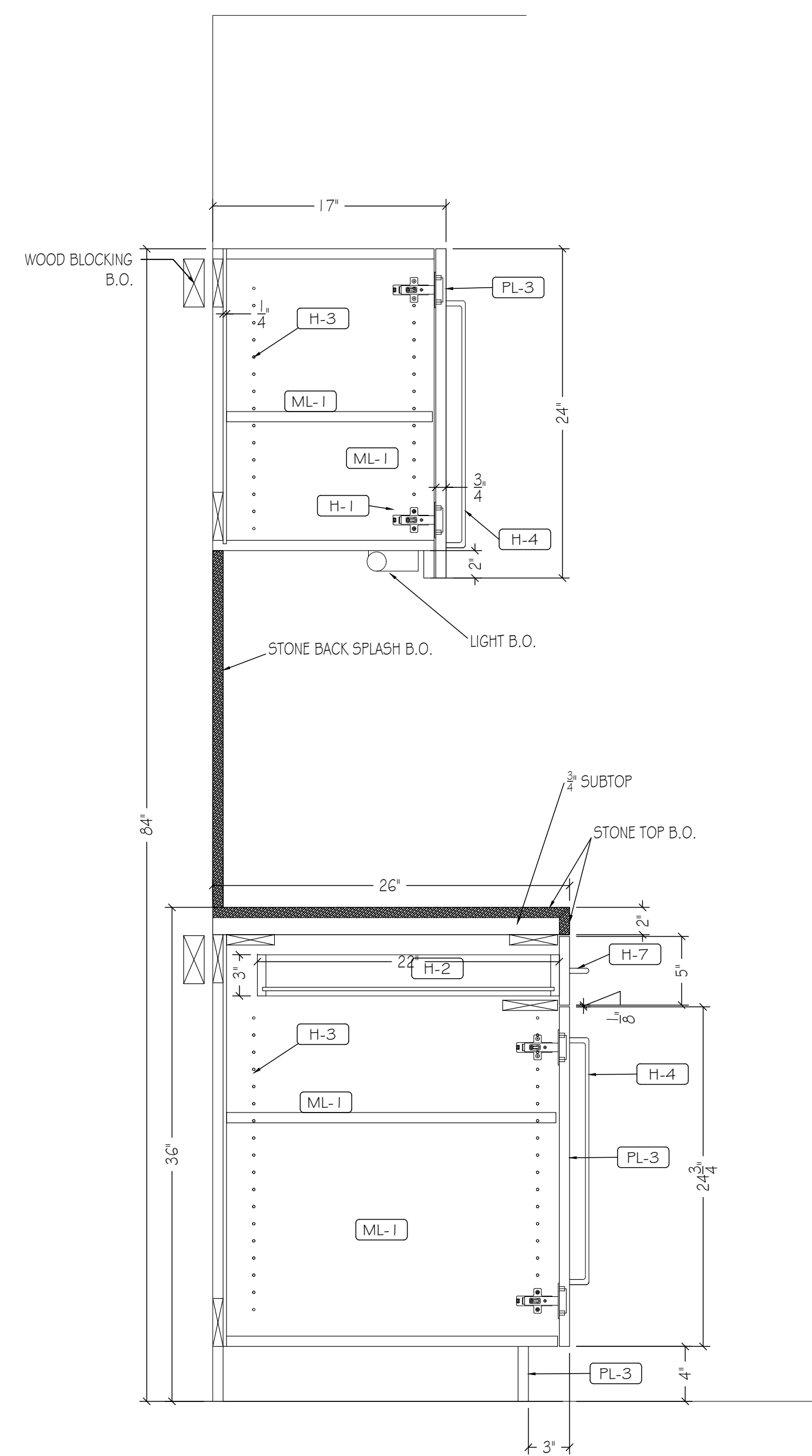

5 SECTION: COFFEE BAR 005
SCALE: 1-1/2" = 1'-0"
REF: A-601.00

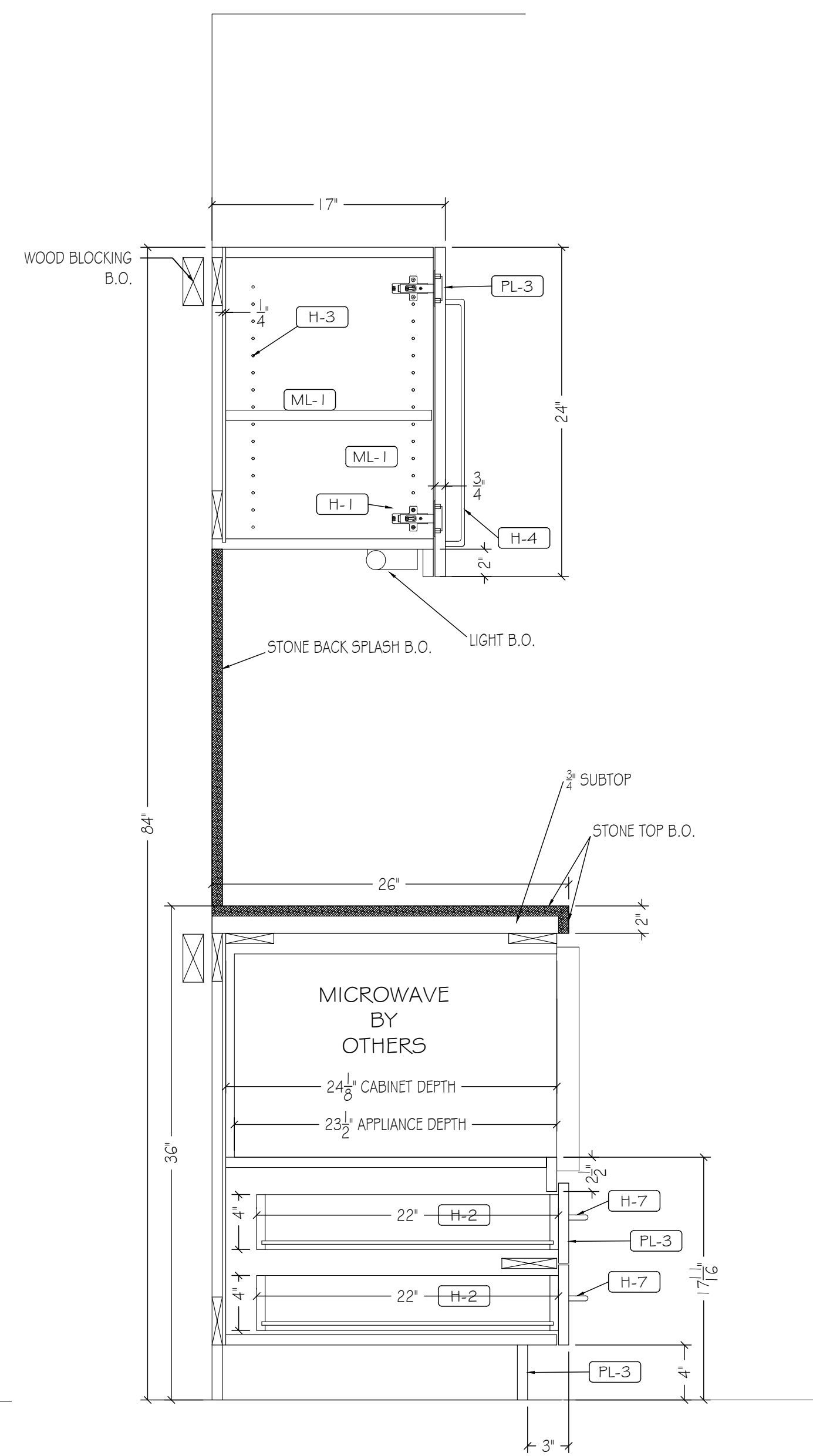

6 SECTION: COFFEE BAR 005
SCALE: 1-1/2" = 1'-0"
REF: A-601.00

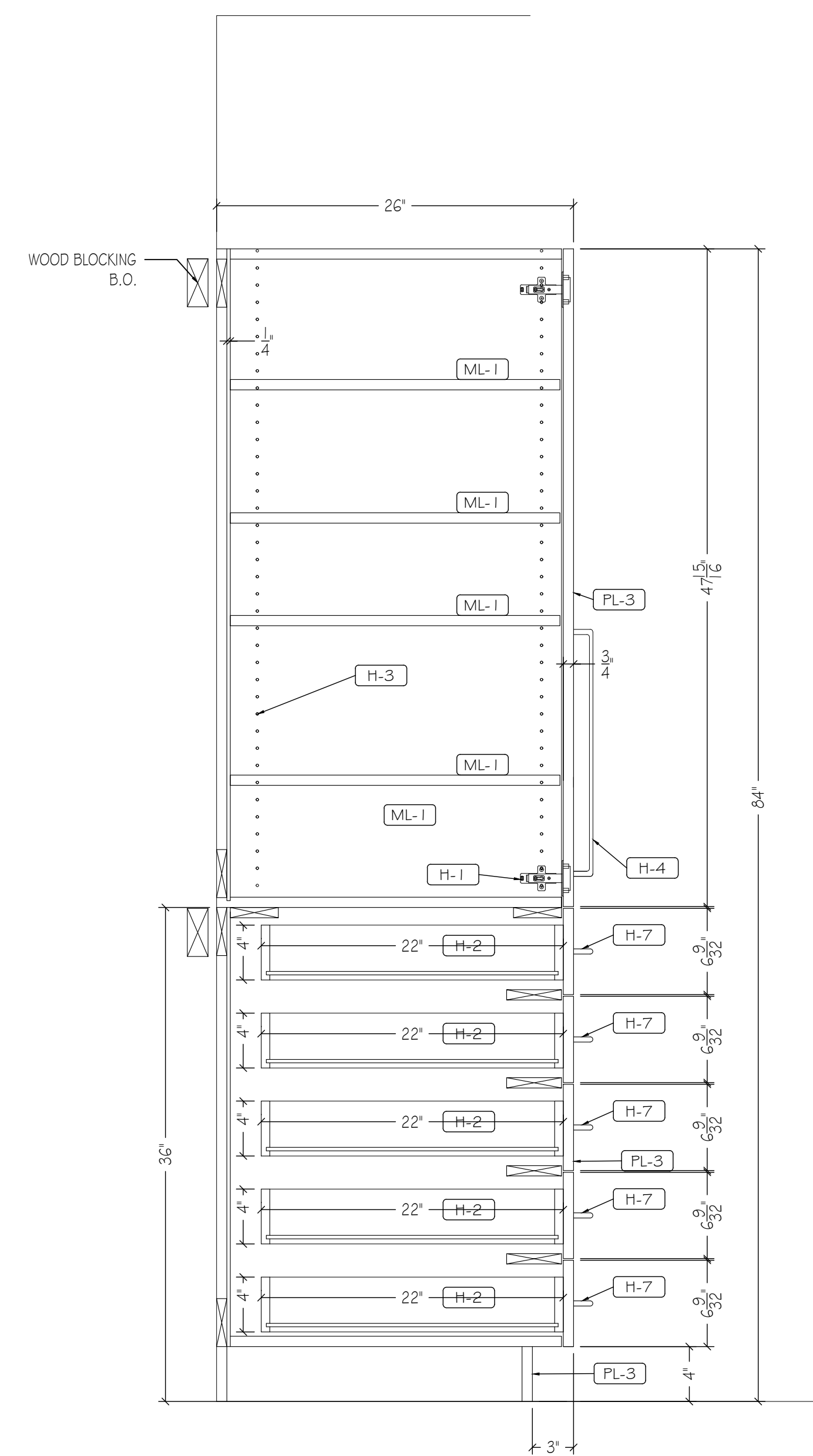

7 SECTION: COFFEE BAR 005
SCALE: 1-1/2" = 1'-0"
REF: A-601.00

PLASTIC LAMINATE

PL-1	FORMICA, 7223 COLOR CORE, NEW WHITE, MATTE
PL-2	FORMICA, ESPRESSO PEAR 5489-INT, NATURALE
PL-3	FORMICA, COLOR CORE, GRAPHITE 837, MATTE
PL-4	
PL-6	

WOOD, VENEER, MELAMINE

WD-1	STICKWOOD, RECLAIMED WEATHERED WOOD
WB-1	
PF-1	PRE-FINISHED BIRCH PLYWOOD
ML-1	MELAMINE, WHITE
FRIMB	
B-O1	

SOIL SURFACE, STONE, METAL GLASS

SS-1	
SS-2	
ST-1	
ST-2	
MT-1	
MT-2	
GL-1	
GL-2	

HARDWARE

H-1	HINGES: BLUM CLIP TOP 1 1/8" CONCEALED HINGES
H-2	DRAWER SLIDES: RICHELIEU #3832624 24" FULL EXTENSION, ZINC FINISH
H-3	SHelf SUPPORT PINS: HAFELE 282.01.701 OR EG.
H-4	PULLS: DOUG MOCKETT DP10503, 18"
H-5	COAT ROD: RICHELIEU #122208140, 1 1/2" DIA, CHROME FINISH
H-6	COAT ROD END FLANGE: RICHELIEU #8764114140, CHROME FINISH
H-7	PULLS: DOUG MOCKETT DP105AA13, 6"
H-8	TOUCH LATCH: BLUM TIP ON MAGNETIC TOUCH LATCH
H-9	
H-10	STEEL OUTRIGGER
H-11	
H-12	

MISCELLANEOUS

FB-1	MAHARAM OUTBACK 141
M-2	
M-3	
M-4	

CONSTRUCTION SPECIFICATIONS

<input type="checkbox"/> LEED	<input type="checkbox"/> A.W.I. - PREMIUM GRADE
<input type="checkbox"/> FSC	<input type="checkbox"/> A.W.I. - CUSTOM GRADE
<input type="checkbox"/> DCP	<input type="checkbox"/> A.W.I. - ECONOMY GRADE

ELEVATOR DIMENSIONS

HEIGHT	96
WIDTH	74
DEPTH	72
DOOR HEIGHT	83
DOOR WIDTH	53

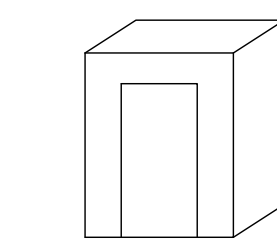

PRELIMINARY DRAWING FOR APPROVAL- ALL DIMENSIONS TO BE VERIFIED
 FINAL DRAWING- DIMENSION VERIFIED APPROVED FOR CONSTRUCTIONS

ARCHITECTURAL REVISION AT TIME OF DRAFTING	NAME	DATE
	IFC	7.7.2016
4	9/2/16	REVISED PER BOARD ROOM 017 FDS AND REDLINES
3	8/29/16	REVISED PER SECOND SET OF REDLINES
2	8/15/16	REVISED PER DS NOTES
1	8/13/16	REVISED PER REDLINES AND FDS
#	DATE	REVISION

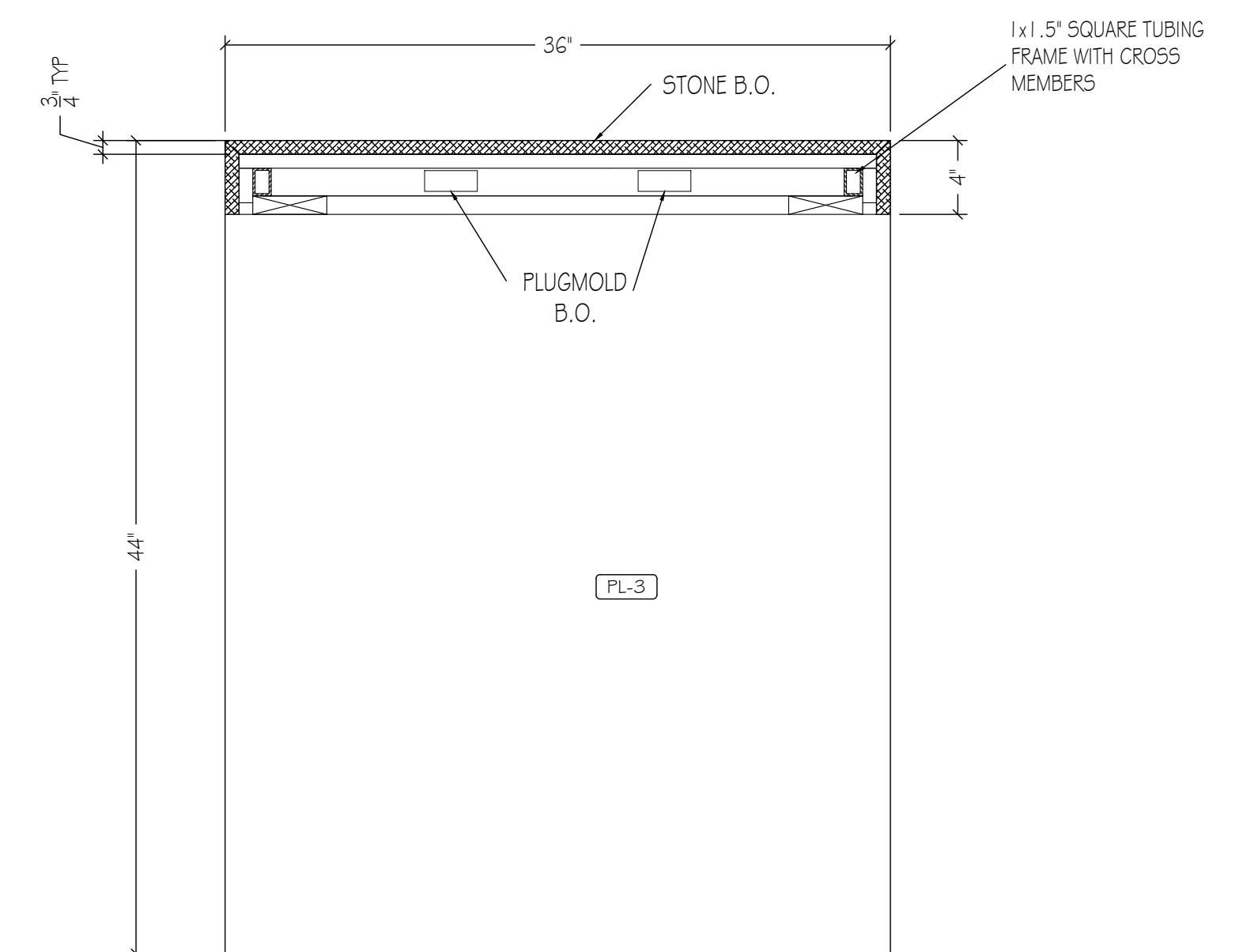

1 SECTION: COFFEE BAR ISLAND
SCALE: 1" = 1'-0"
REF: A-600.00

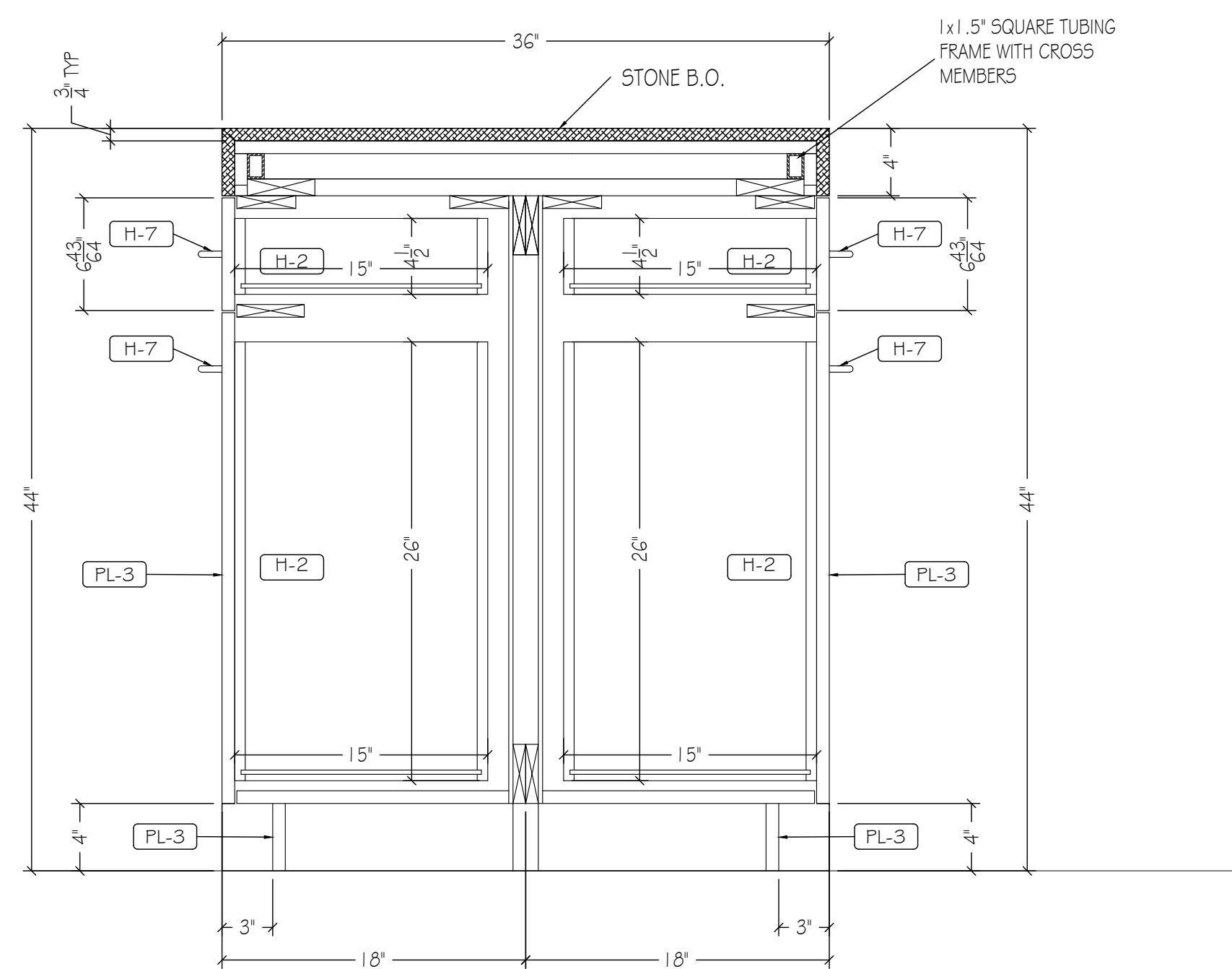

2 SECTION: COFFEE BAR ISLAND
SCALE: 1" = 1'-0"
REF: A-600.00

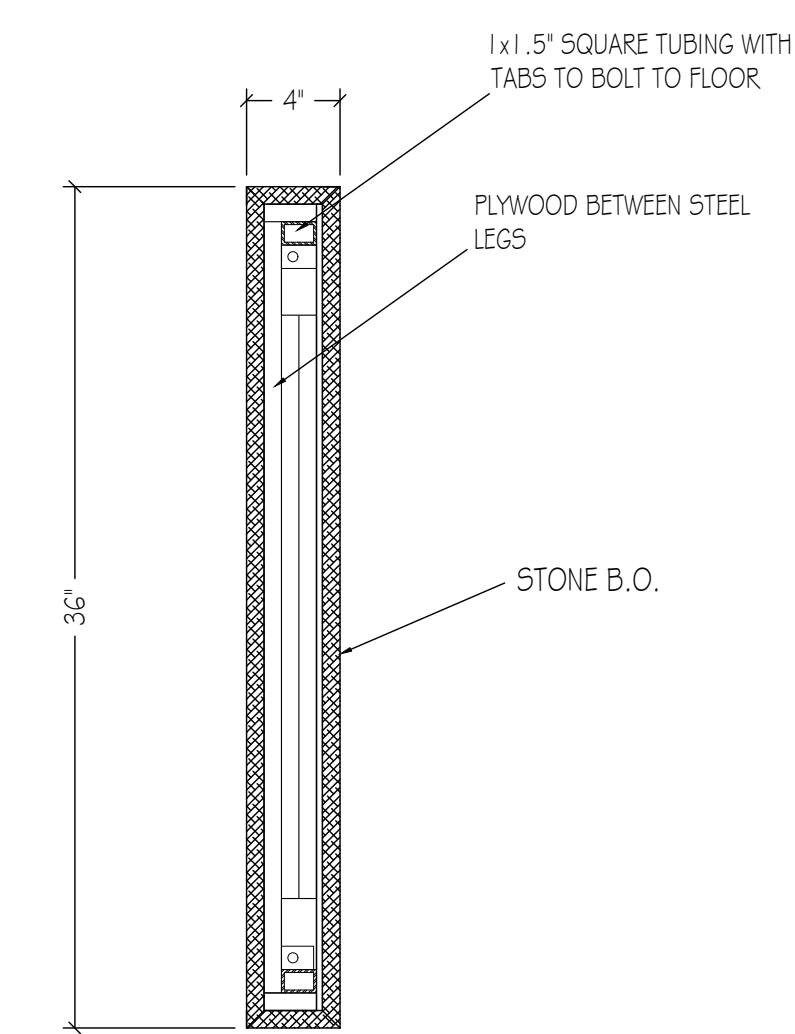

3 SECTION: COFFEE BAR ISLAND
SCALE: 1" = 1'-0"
REF: A-600.00

PLASTIC LAMINATE	
[PL-1]	FORMICA, 7223 COLOR CORE, NEW WHITE, MATTE
[PL-2]	FORMICA, ESPRESSO PEAR 5489-INT, NATURALE
[PL-3]	FORMICA, COLOR CORE, GRAPHITE 837, MATTE
[PL-4]	
[PL-6]	
WOOD, VENEER, MELAMINE	
[WD-1]	STICKWOOD, RECLAIMED WEATHERED WOOD
[WB-1]	
[PF-1]	PRE-FINISHED BIRCH PLYWOOD
[ML-1]	MELAMINE, WHITE
FRIMB	
[B-O-1]	
SOIL SURFACE, STONE, METAL GLASS	
[SS-1]	
[SS-2]	
[ST-1]	
[ST-2]	
[MT-1]	
[MT-2]	
[GL-1]	
[GL-2]	
HARDWARE	
[H-1]	HINGES: BLUM CLIP TOP 1 1/2" CONCEALED HINGES
[H-2]	DRAWER SLIDES: RICHELIEU #3832624 24" FULL EXTENSION, ZINC FINISH
[H-3]	SHelf SUPPORT PINS: HAFELE 282.01.701 OR EQ.
[H-4]	FULLS: DOLG MOCKETT DP10503, 18"
[H-5]	COAT ROD: RICHELIEU #122208140, 1 1/2" DIA, CHROME FINISH
[H-6]	COAT ROD END FLANGE: RICHELIEU #8764114140, CHROME FINISH
[H-7]	FULLS: DOLG MOCKETT DP105AA13, 6"
[H-8]	TOUCH LATCH: BLUM TIP ON MAGNETIC TOUCH LATCH
[H-9]	
[H-10]	STEEL OUTRIGGER
[H-11]	
[H-12]	
MISCELLANEOUS	
[FB-1]	MAHARAM OUTBACK 141
[M-2]	
[M-3]	
[M-4]	

CONSTRUCTION SPECIFICATIONS	
<input type="checkbox"/> LEED	<input type="checkbox"/> A.W.I. - PREMIUM GRADE
<input type="checkbox"/> FSC	<input type="checkbox"/> A.W.I. - CUSTOM GRADE
<input type="checkbox"/> DCP	<input type="checkbox"/> A.W.I. - ECONOMY GRADE

ELEVATOR DIMENSIONS	
HEIGHT	96
WIDTH	74
DEPTH	72
DOOR HEIGHT	83
DOOR WIDTH	53

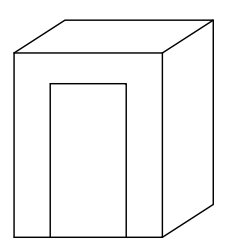

PRELIMINARY DRAWING FOR APPROVAL- ALL DIMENSIONS TO BE VERIFIED
 FINAL DRAWING- DIMENSION VERIFIED APPROVED FOR CONSTRUCTIONS

ARCHITECTURAL REVISION AT TIME OF DRAFTING	NAME	DATE
	IFC	7.7.2016
4	9/2/16	REVISED PER BOARD ROOM 017 FDS AND REDLINES
3	8/29/16	REVISED PER SECOND SET OF REDLINES
2	8/15/16	REVISED PER DS NOTES
1	8/13/16	REVISED PER REDLINES AND FDS
#	DATE	REVISION

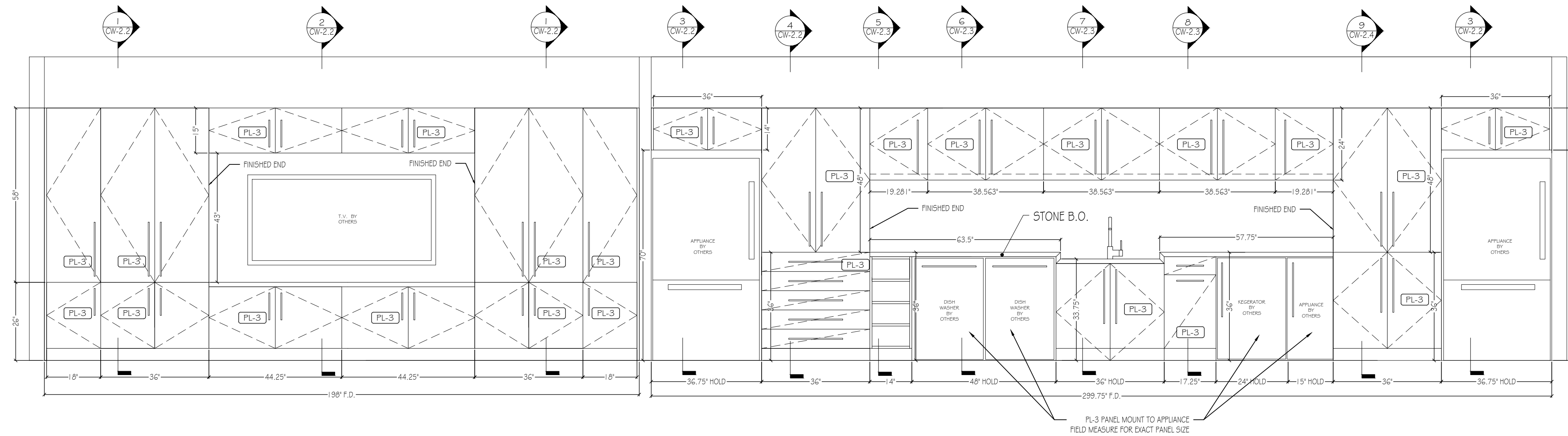
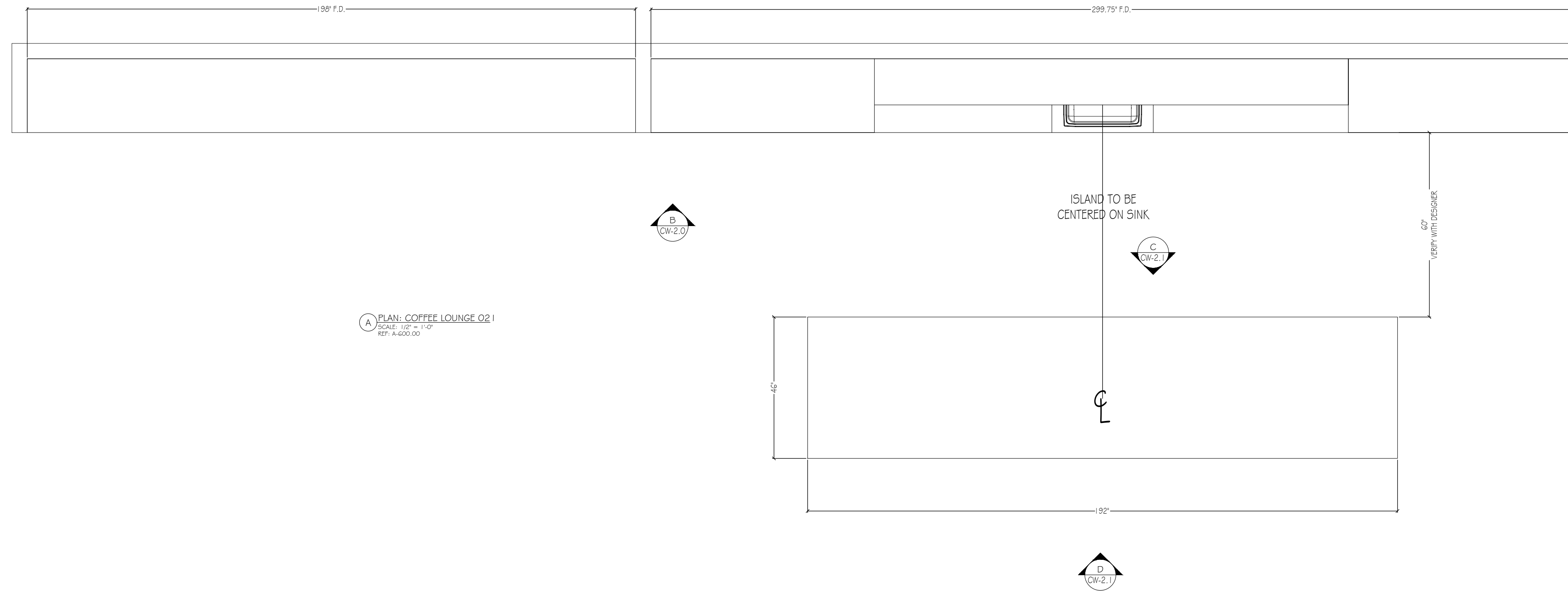

PLASTIC LAMINATE

[PL-1] FORMICA, 7223 COLOR CORE, NEW WHITE, MATTE
 [PL-2] FORMICA, ESPRESSO PEAR 5489-INT, NATURALLE
 [PL-3] FORMICA, COLOR CORE, GRAPHITE 837, MATTE
 [PL-4] _____
 [PL-6] _____

WOOD, VENEER, MELAMINE

[WD-1] STICKWOOD, RECLAIMED WEATHERED WOOD
 [WB-1] _____
 [PF-1] PRE-FINISHED BIRCH PLYWOOD
 [ML-1] MELAMINE, WHITE
 [PRIM] _____
 [B-O-1] _____

SOLI SURFACE, STONE, METAL GLASS

[SS-1] _____
 [SS-2] _____
 [ST-1] _____
 [ST-2] _____
 [MT-1] _____
 [MT-2] _____
 [GL-1] _____
 [GL-2] _____

HARDWARE

[H-1] HINGES: BLUM CLIP TOP 1 1/8" CONCEALED HINGES
 [H-2] DRAWER SLIDES: RICHELIEU #3832G24 24" FULL EXTENSION, ZINC FINISH
 [H-3] SHELF SUPPORT PINS: HAFELE 282.01.701 OR EQ.
 [H-4] PULLS: DOLG MOCKETT DP10503, 18"
 [H-5] COAT ROD: RICHELIEU #122208140, 1 1/2" DIA, CHROME FINISH
 [H-6] COAT ROD END FLANGE: RICHELIEU #8764114140, CHROME FINISH
 [H-7] PULLS: DOLG MOCKETT DP105AA13, 6"
 [H-8] TOUCH LATCH: BLUM TIP ON MAGNETIC TOUCH LATCH
 [H-9] _____
 [H-10] STEEL OUTRIGGER
 [H-11] _____
 [H-12] _____

MISCELLANEOUS

[FB-1] MAHARAM OUTBACK 141
 [M-2] _____
 [M-3] _____
 [M-4] _____

CONSTRUCTION SPECIFICATIONS

LEED A.W.I. - PREMIUM GRADE
 FSC A.W.I. - CUSTOM GRADE
 DCP A.W.I. - ECONOMY GRADE

ELEVATOR DIMENSIONS

HEIGHT	96
WIDTH	74
DEPTH	72
DOOR HEIGHT	83
DOOR WIDTH	53

- PRELIMINARY DRAWING FOR APPROVAL- ALL DIMENSIONS TO BE VERIFIED
 FINAL DRAWING- DIMENSION VERIFIED APPROVED FOR CONSTRUCTIONS

ARCHITECTURAL REVISION AT TIME OF DRAFTING	NAME	DATE
	IFC	7.7.2016
4	9/2/16	REVISED PER BOARD ROOM 017 FDS AND REDLINES
3	8/29/16	REVISED PER SECOND SET OF REDLINES
2	8/15/16	REVISED PER DS NOTES
1	8/13/16	REVISED PER REDLINES AND FDS
#	DATE	REVISION

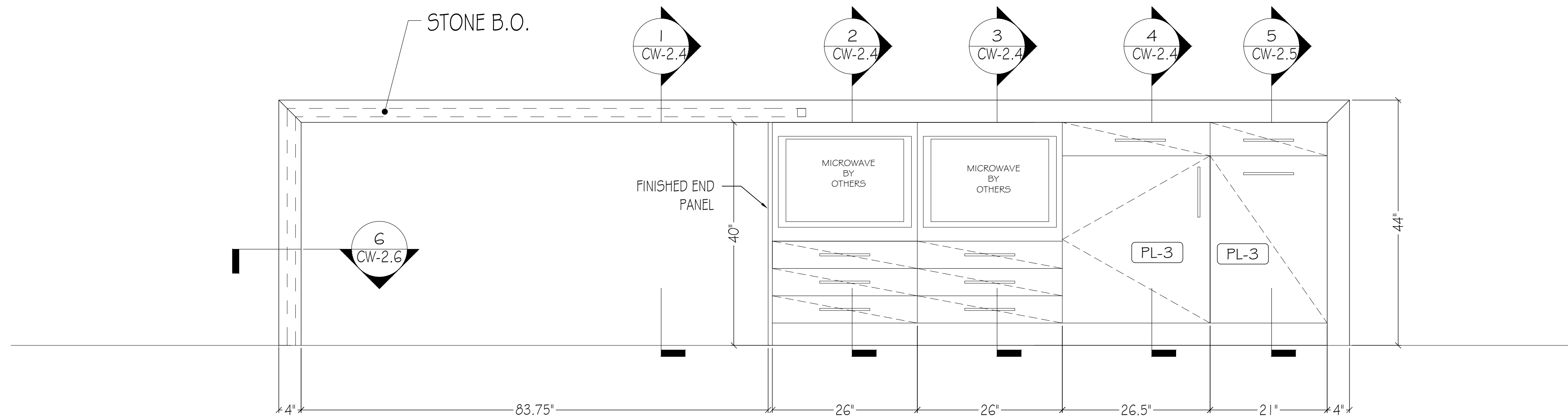

C ELEVATION: COFFEE LOUNGE ISLAND
 SCALE: 1" = 1'-0"
 REF: A-600.00

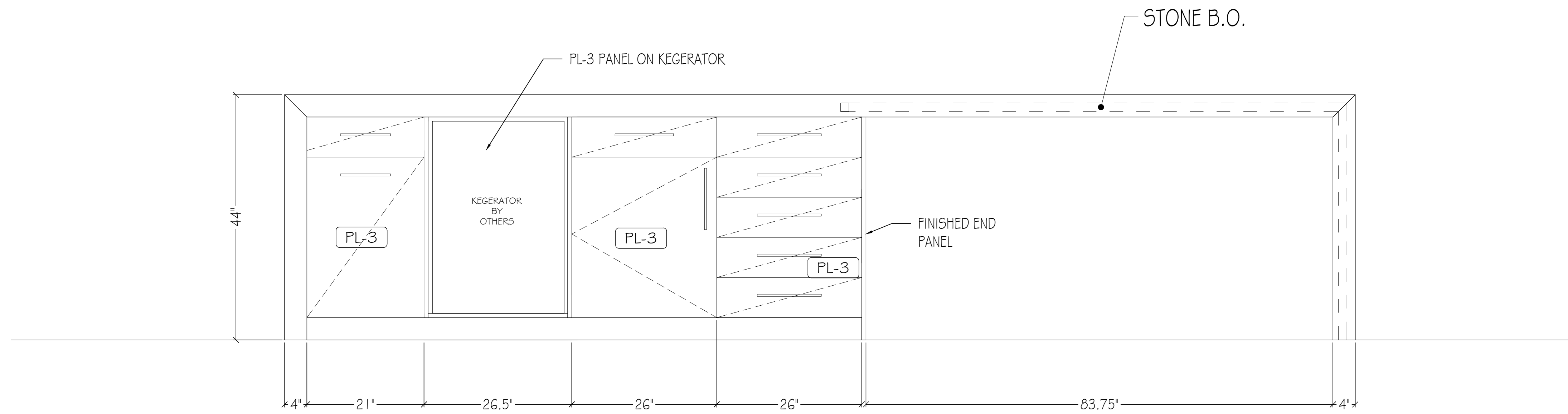

D ELEVATION: COFFEE LOUNGE ISLAND
 SCALE: 1" = 1'-0"
 REF: A-600.00

PLASTIC LAMINATE	
[PL-1]	FORMICA, 7223 COLOR CORE, NEW WHITE, MATTE
[PL-2]	FORMICA, ESPRESSO PEAR 5489-INT, NATURALE
[PL-3]	FORMICA, COLOR CORE, GRAPHITE 837, MATTE
[PL-4]	
[PL-6]	
WOOD, VENEER, MELAMINE	
[WD-1]	STICKWOOD, RECLAIMED WEATHERED WOOD
[WB-1]	
[PF-1]	PRE-FINISHED BIRCH PLYWOOD
[ML-1]	MELAMINE, WHITE
[PRIMB]	
[B-O-1]	
SOIL SURFACE, STONE, METAL GLASS	
[SS-1]	
[SS-2]	
[ST-1]	
[ST-2]	
[MT-1]	
[MT-2]	
[GL-1]	
[GL-2]	
HARDWARE	
[H-1]	HINGES: BLUM CLIP TOP 110° CONCEALED HINGES
[H-2]	DRAWER SLIDES: RICHELIEU #3832624 24" FULL EXTENSION, ZINC FINISH
[H-3]	SHelf SUPPORT PINS: HAFELE 282.01.701 OR EQ.
[H-4]	FULLS: DOLG MOCKETT DP10503, 18"
[H-5]	COAT ROD: RICHELIEU #122208140, 1 3/8" DIA, CHROME FINISH
[H-6]	COAT ROD END FLANGE: RICHELIEU #8764114140, CHROME FINISH
[H-7]	FULLS: DOLG MOCKETT DP105AA13, 6"
[H-8]	TOUCH LATCH: BLUM TIP ON MAGNETIC TOUCH LATCH
[H-9]	
[H-10]	STEEL OUTRIGGER
[H-11]	
[H-12]	
MISCELLANEOUS	
[FB-1]	MAHARAM OUTBACK 141
[M-2]	
[M-3]	
[M-4]	

CONSTRUCTION SPECIFICATIONS	
<input type="checkbox"/> LEED	<input type="checkbox"/> A.W.I. - PREMIUM GRADE
<input type="checkbox"/> FSC	<input type="checkbox"/> A.W.I. - CUSTOM GRADE
<input type="checkbox"/> DCP	<input type="checkbox"/> A.W.I. - ECONOMY GRADE

ELEVATOR DIMENSIONS	
HEIGHT	96
WIDTH	74
DEPTH	72
DOOR HEIGHT	83
DOOR WIDTH	53

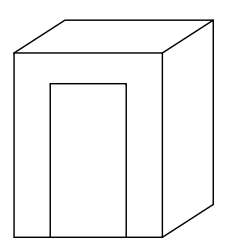

PRELIMINARY DRAWING FOR APPROVAL- ALL DIMENSIONS TO BE VERIFIED
 FINAL DRAWING- DIMENSION VERIFIED APPROVED FOR CONSTRUCTIONS

ARCHITECTURAL REVISION AT TIME OF DRAFTING	NAME	DATE
	IFC	7.7.2016
4	9/2/16	REVISED PER BOARD ROOM 017 FDS AND REDLINES
3	8/29/16	REVISED PER SECOND SET OF REDLINES
2	8/15/16	REVISED PER DS NOTES
1	8/13/16	REVISED PER REDLINES AND FDS
#	DATE	REVISION

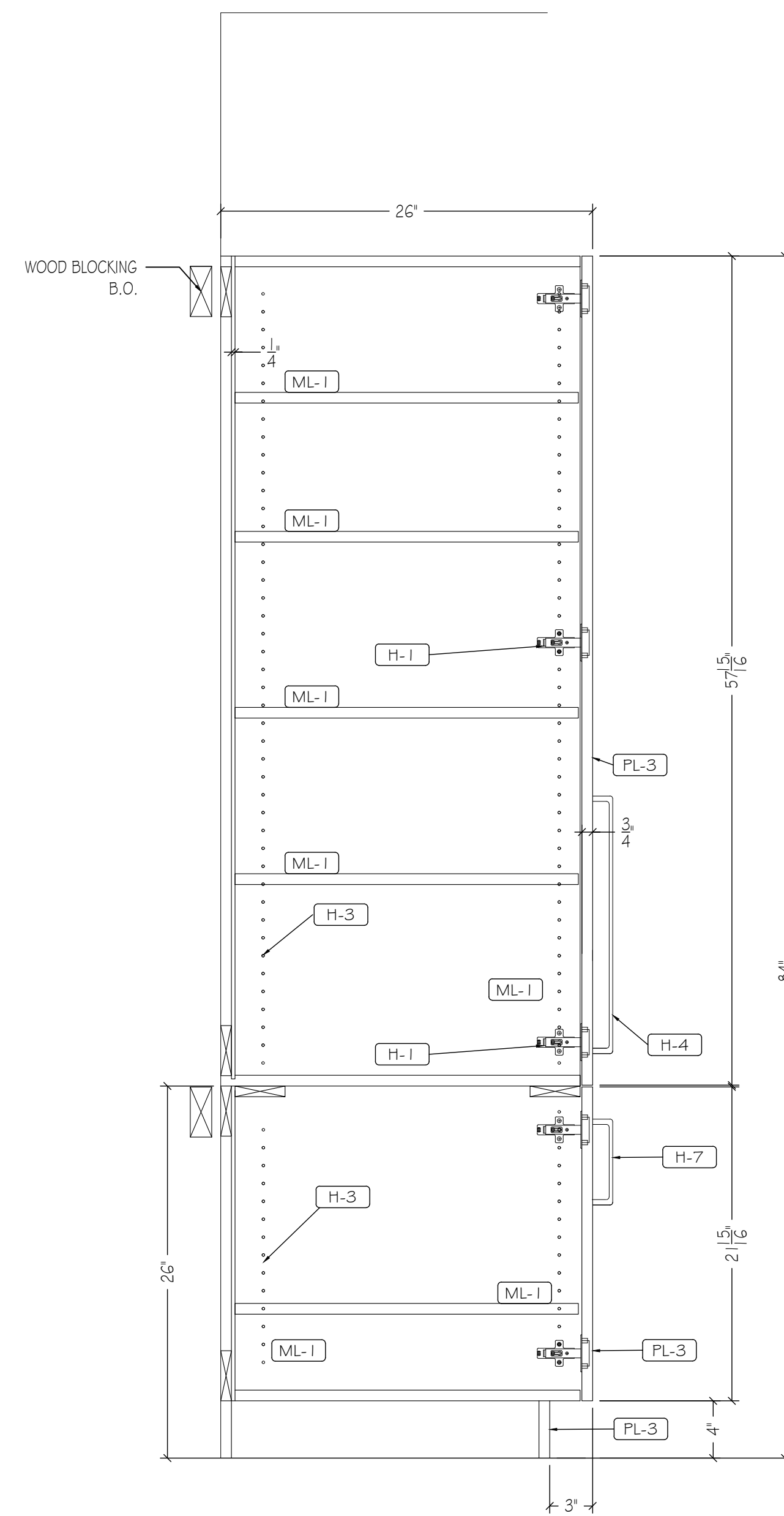

1 SECTION: COFFEE LOUNGE O2 I
SCALE: 1-1/2" = 1'-0"
REF: A-601.00

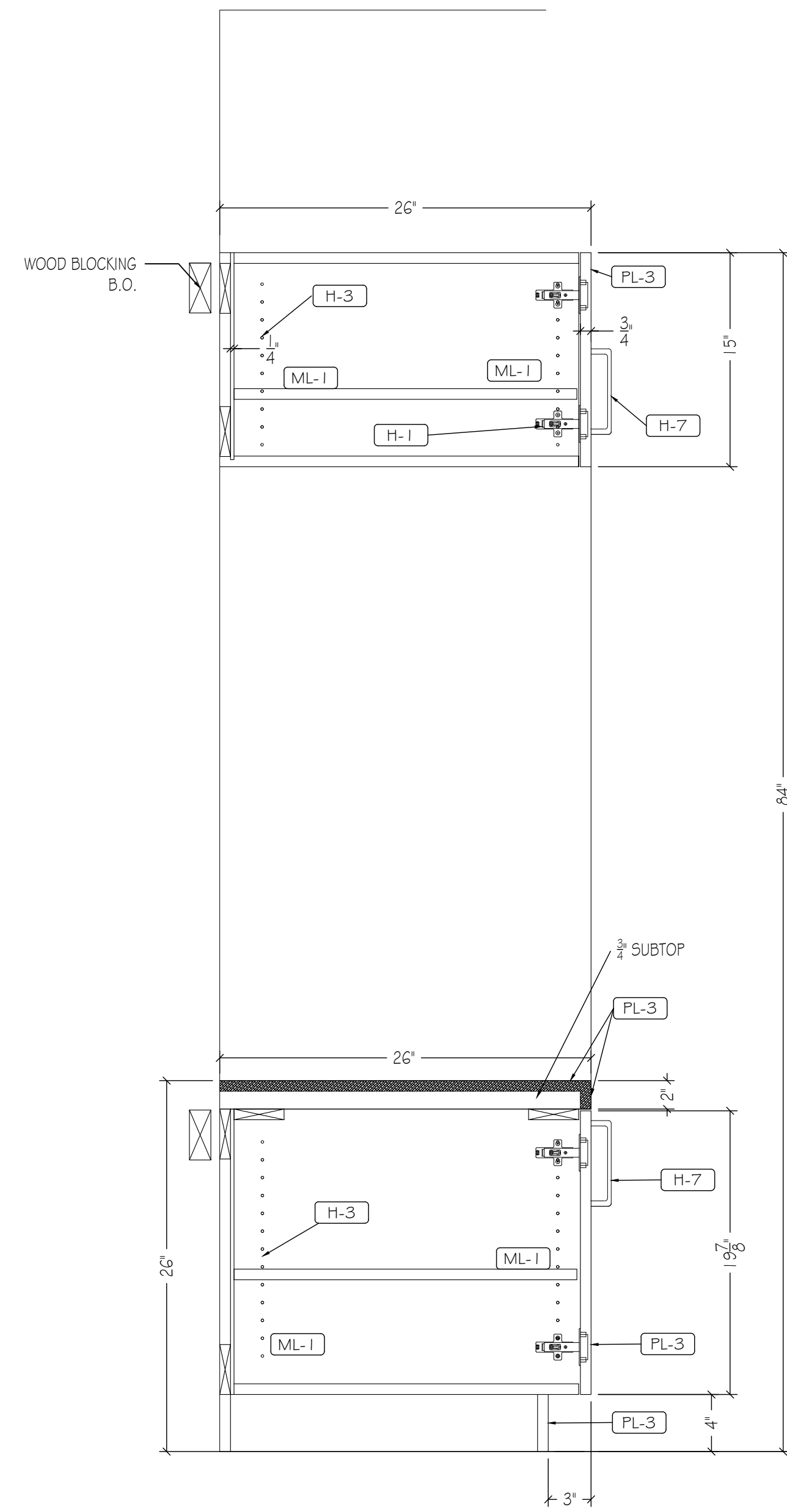

2 SECTION: COFFEE LOUNGE O2 I
SCALE: 1-1/2" = 1'-0"
REF: A-601.00

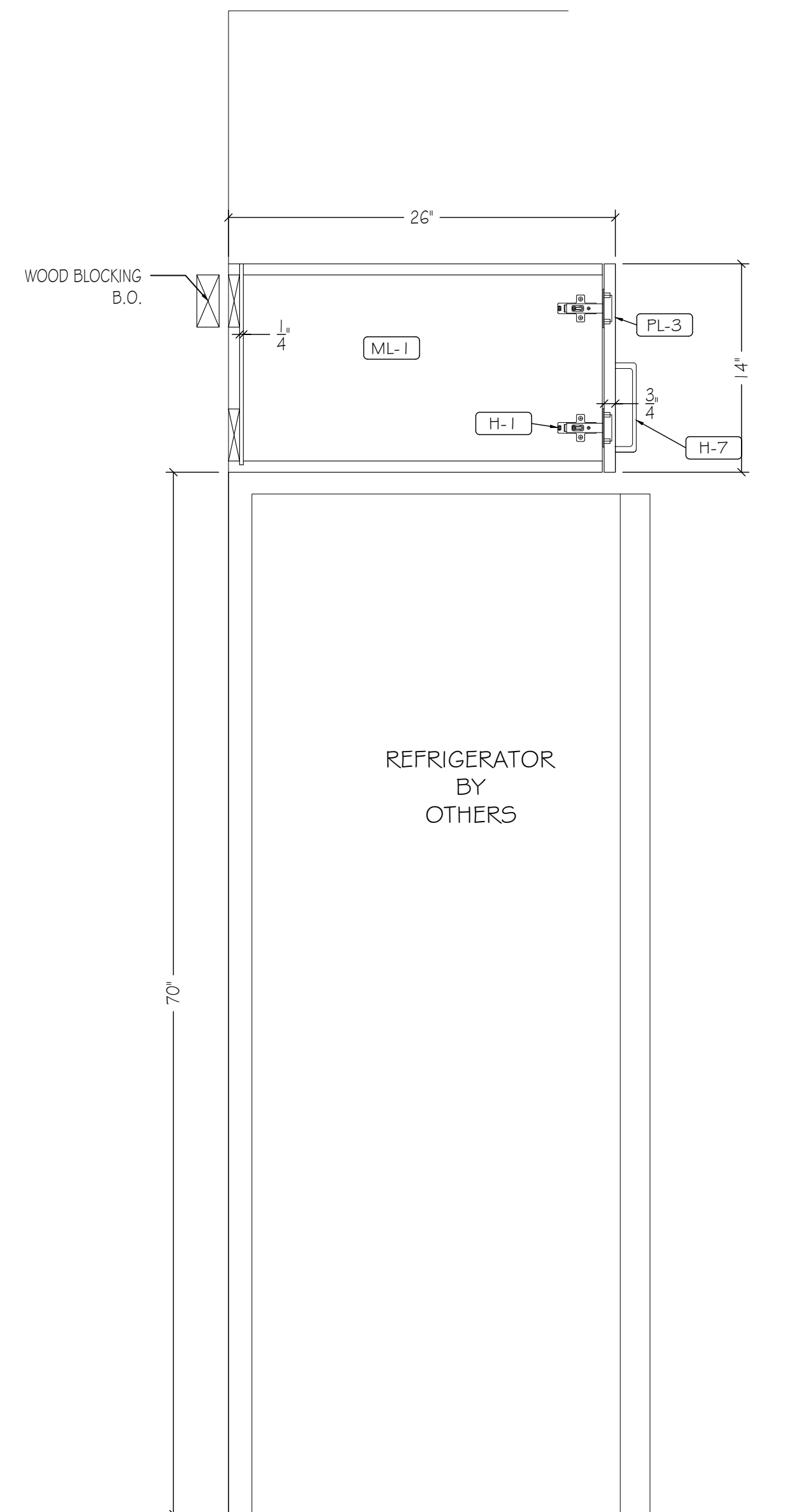

3 SECTION: COFFEE LOUNGE O2 I
SCALE: 1-1/2" = 1'-0"
REF: A-601.00

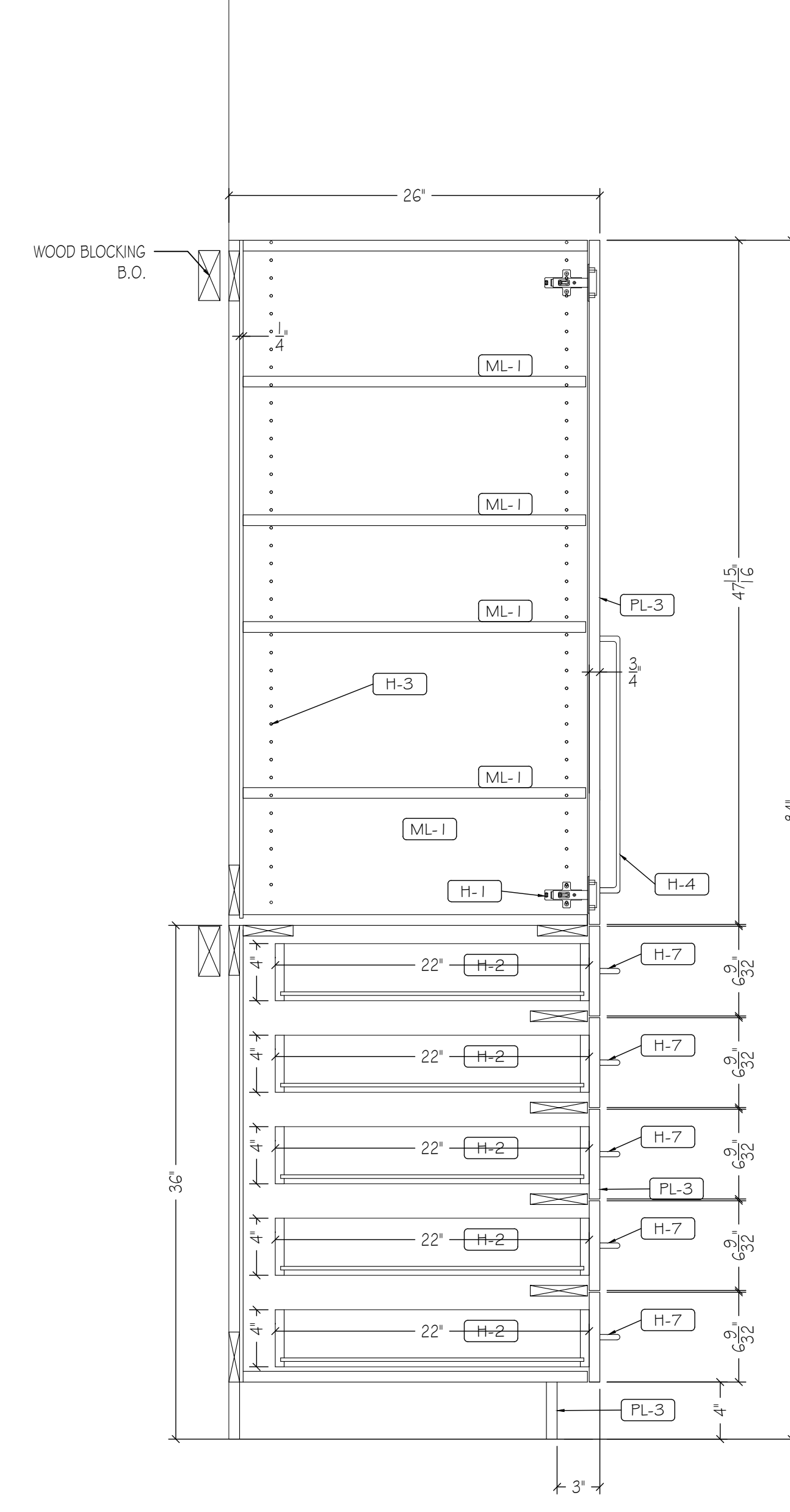

4 SECTION: COFFEE LOUNGE O2 I
SCALE: 1-1/2" = 1'-0"
REF: A-601.00

PLASTIC LAMINATE

PL-1	FORMICA, 7223 COLOR CORE, NEW WHITE, MATTE
PL-2	FORMICA, ESPRESSO PEAR 5489-INT, NATURALE
PL-3	FORMICA, COLOR CORE, GRAPHITE 837, MATTE
PL-4	
PL-6	

WOOD, VENEER, MELAMINE

WD-1	STICKWOOD, RECLAIMED WEATHERED WOOD
WB-1	
PF-1	PRE-FINISHED BIRCH PLYWOOD
ML-1	MELAMINE, WHITE
FRIMB	
B-O-1	

SOFT SURFACE, STONE, METAL GLASS

SS-1	
SS-2	
ST-1	
ST-2	
MT-1	
MT-2	
GL-1	
GL-2	

HARDWARE

H-1	HINGES: BLUM CLIP TOP 110° CONCEALED HINGES
H-2	DRAWER SLIDES: RICHELIEU #38322624 24" FULL EXTENSION, ZINC FINISH
H-3	SHelf SUPPORT PINS: HAFELE 282.01.701 OR EQ.
H-4	PULLS: DOUG MOCKETT DP10503, 18"
H-5	COAT ROD: RICHELIEU #122208140, 1 1/2" DIA, CHROME FINISH
H-6	COAT ROD END FLANGE: RICHELIEU #8764114140, CHROME FINISH
H-7	PULLS: DOUG MOCKETT DP105AA13, 6"
H-8	TOUCH LATCH: BLUM TIP ON MAGNETIC TOUCH LATCH
H-9	
H-10	STEEL OUTRIGGER
H-11	
H-12	

MISCELLANEOUS

FB-1	MAHARAM OUTBACK 141
M-2	
M-3	
M-4	

CONSTRUCTION SPECIFICATIONS

<input type="checkbox"/> LEED	<input type="checkbox"/> A.W.I. - PREMIUM GRADE
<input type="checkbox"/> FSC	<input type="checkbox"/> A.W.I. - CUSTOM GRADE
<input type="checkbox"/> DCP	<input type="checkbox"/> A.W.I. - ECONOMY GRADE

ELEVATOR DIMENSIONS

HEIGHT	96
WIDTH	74
DEPTH	72
DOOR HEIGHT	83
DOOR WIDTH	53

PRELIMINARY DRAWING FOR APPROVAL- ALL DIMENSIONS TO BE VERIFIED
 FINAL DRAWING- DIMENSION VERIFIED APPROVED FOR CONSTRUCTIONS

ARCHITECTURAL REVISION AT TIME OF DRAFTING	NAME	DATE
	IFC	7.7.2016
4	9/2/16	REVISED PER BOARD ROOM 017 FDS AND REDLINES
3	8/29/16	REVISED PER SECOND SET OF REDLINES
2	8/15/16	REVISED PER DS NOTES
1	8/13/16	REVISED PER REDLINES AND FDS
#	DATE	REVISION

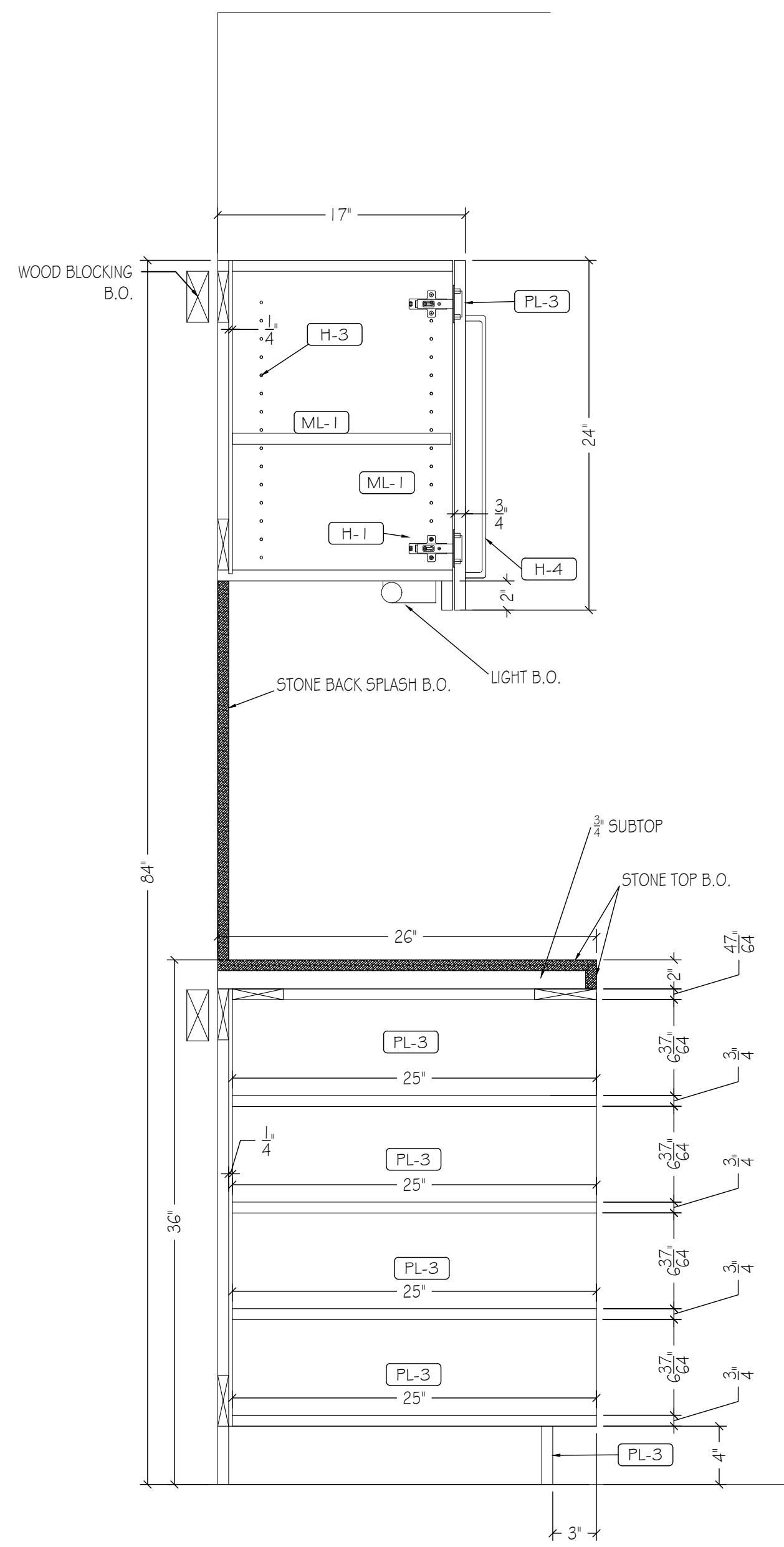

5 SECTION: COFFEE LOUNGE 02 I
SCALE: 1-1/2" = 1'-0"
REF: A-601.00

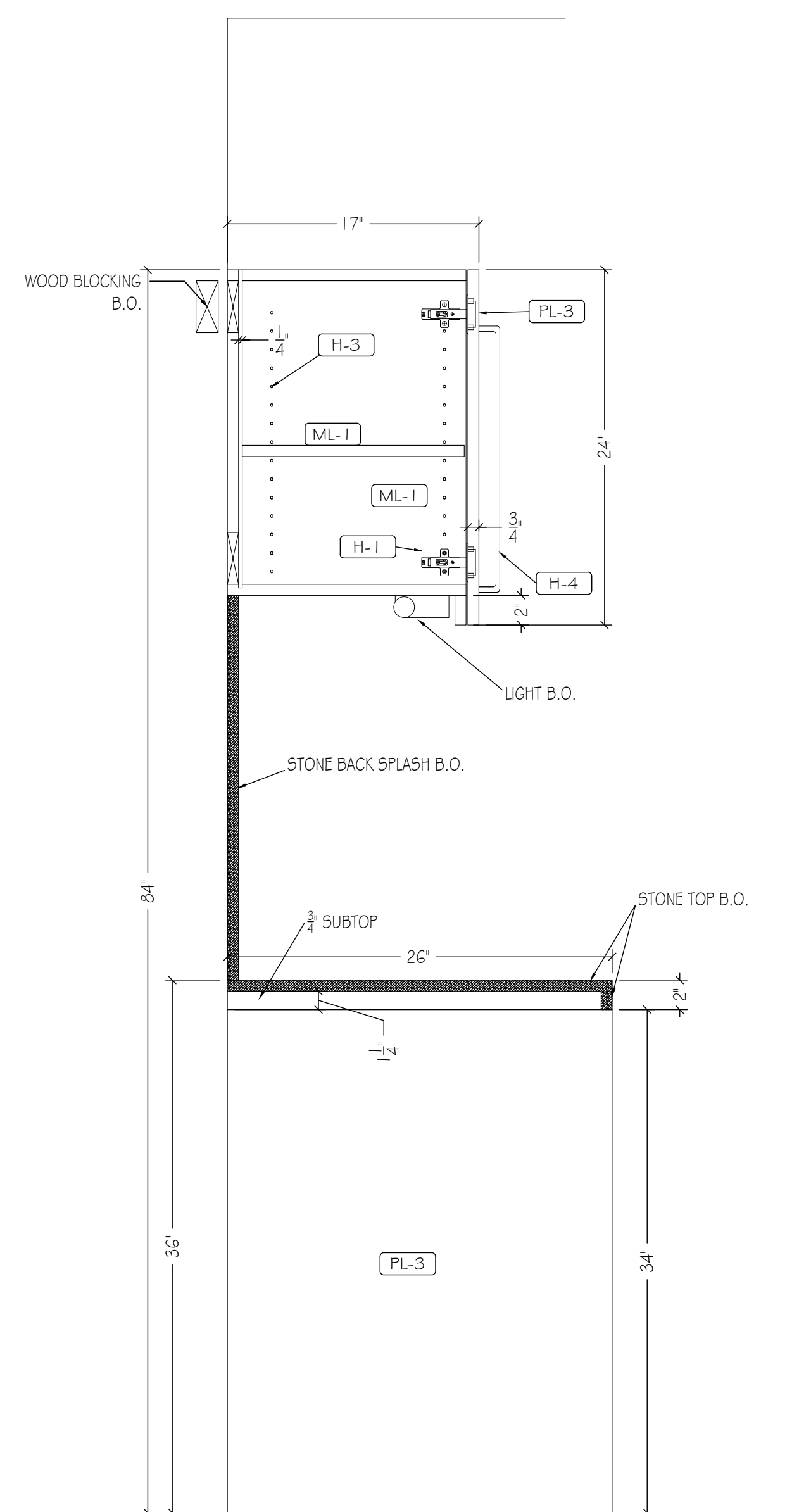

6 SECTION: COFFEE LOUNGE 02 I
SCALE: 1-1/2" = 1'-0"
REF: A-601.00

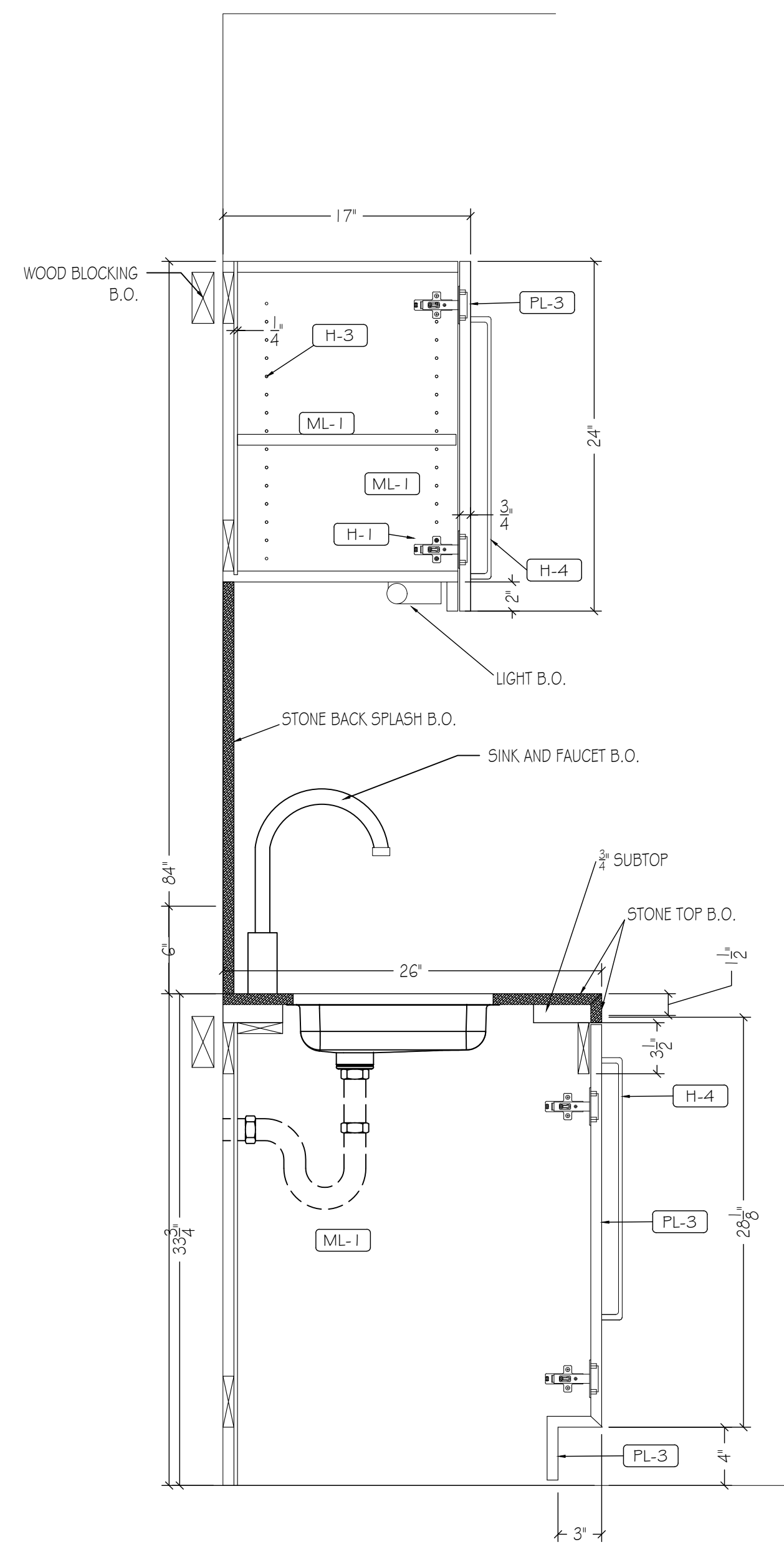

7 SECTION: COFFEE LOUNGE 02 I
SCALE: 1-1/2" = 1'-0"
REF: A-601.00

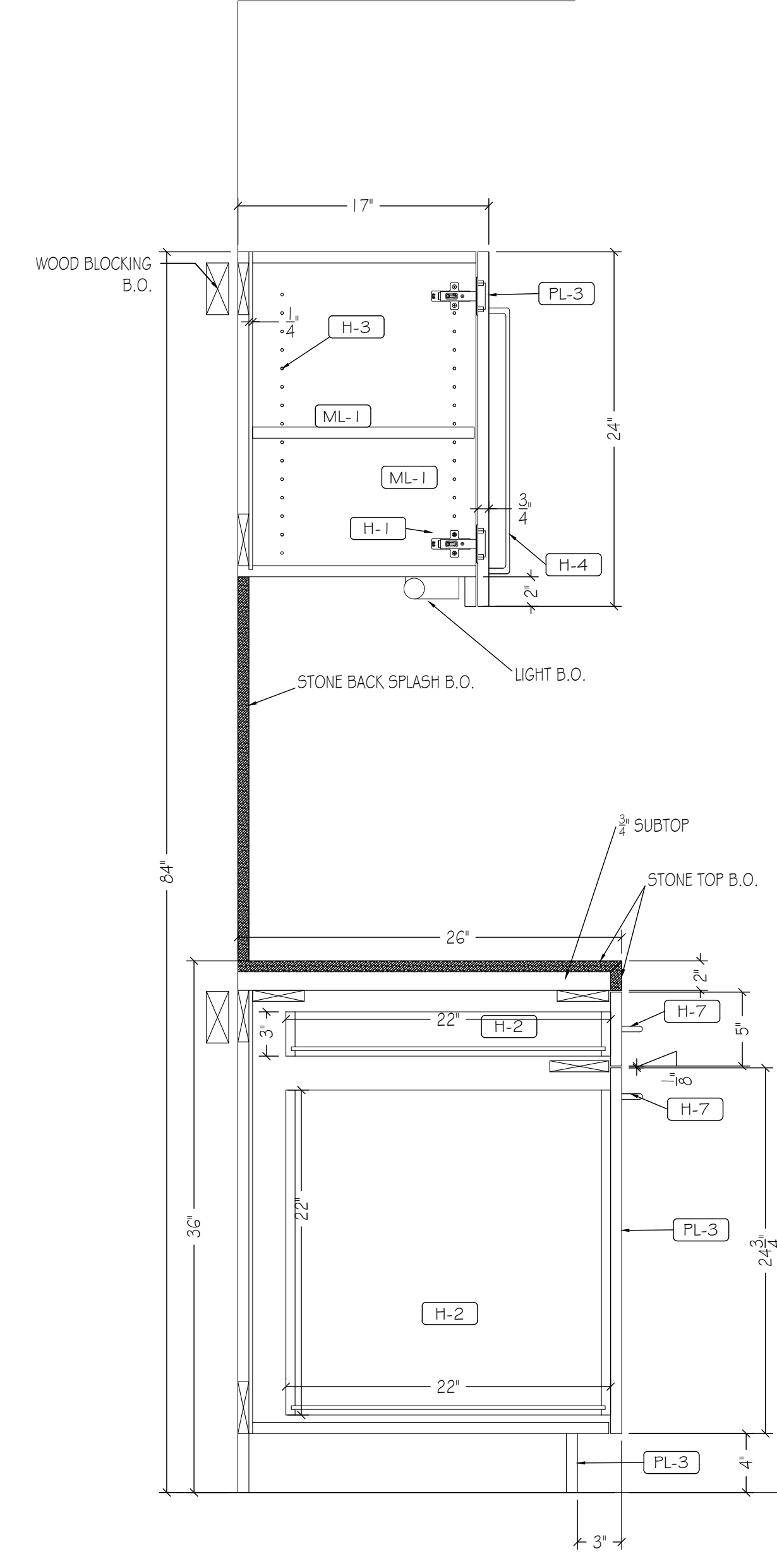

8 SECTION: COFFEE LOUNGE 02 I
SCALE: 1-1/2" = 1'-0"
REF: A-601.00

PLASTIC LAMINATE

PL-1	FORMICA, 7223 COLOR CORE, NEW WHITE, MATTE
PL-2	FORMICA, ESPRESSO PEAR 5489-INT, NATURALE
PL-3	FORMICA, COLOR CORE, GRAPHITE 837, MATTE
PL-4	
PL-6	

WOOD, VENEER, MELAMINE

WD-1	STICKWOOD, RECLAIMED WEATHERED WOOD
WB-1	
PF-1	PRE-FINISHED BIRCH PLYWOOD
ML-1	MELAMINE, WHITE
FRIMB	
B-O-1	

SOIL SURFACE, STONE, METAL GLASS

SS-1	
SS-2	
ST-1	
ST-2	
MT-1	
MT-2	
GL-1	
GL-2	

HARDWARE

H-1	HINGES: BLUM CLIP TOP 110° CONCEALED HINGES
H-2	DRAWER SLIDES: RICHELIEU #3832624 24" FULL EXTENSION, ZINC FINISH
H-3	SHELF SUPPORT PINS: HAFELE 282.01.701 OR EQ.
H-4	PULLS: DOUG MOCKETT DP10503, 18"
H-5	COAT ROD: RICHELIEU #122208140, 1 1/2" DIA, CHROME FINISH
H-6	COAT ROD END FLANGE: RICHELIEU #8764114140, CHROME FINISH
H-7	PULLS: DOUG MOCKETT DP105AA13, 6"
H-8	TOUCH LATCH: BLUM TIP ON MAGNETIC TOUCH LATCH
H-9	
H-10	STEEL OUTRIGGER
H-11	
H-12	

MISCELLANEOUS

FB-1	MAHARAM OUTBACK 141
M-2	
M-3	
M-4	

CONSTRUCTION SPECIFICATIONS

<input type="checkbox"/> LEED	<input type="checkbox"/> A.W.I. - PREMIUM GRADE
<input type="checkbox"/> FSC	<input type="checkbox"/> A.W.I. - CUSTOM GRADE
<input type="checkbox"/> OCP	<input type="checkbox"/> A.W.I. - ECONOMY GRADE

ELEVATOR DIMENSIONS

HEIGHT	96
WIDTH	74
DEPTH	72
DOOR HEIGHT	83
DOOR WIDTH	53

PRELIMINARY DRAWING FOR APPROVAL- ALL DIMENSIONS TO BE VERIFIED
 FINAL DRAWING- DIMENSION VERIFIED APPROVED FOR CONSTRUCTIONS

ARCHITECTURAL REVISION AT TIME OF DRAFTING	NAME	DATE
	IFC	7.7.2016
4	9/2/16	REVISED PER BOARD ROOM 017 FDS AND REDLINES
3	8/29/16	REVISED PER SECOND SET OF REDLINES
2	8/15/16	REVISED PER DS NOTES
1	8/13/16	REVISED PER REDLINES AND FDS
#	DATE	REVISION

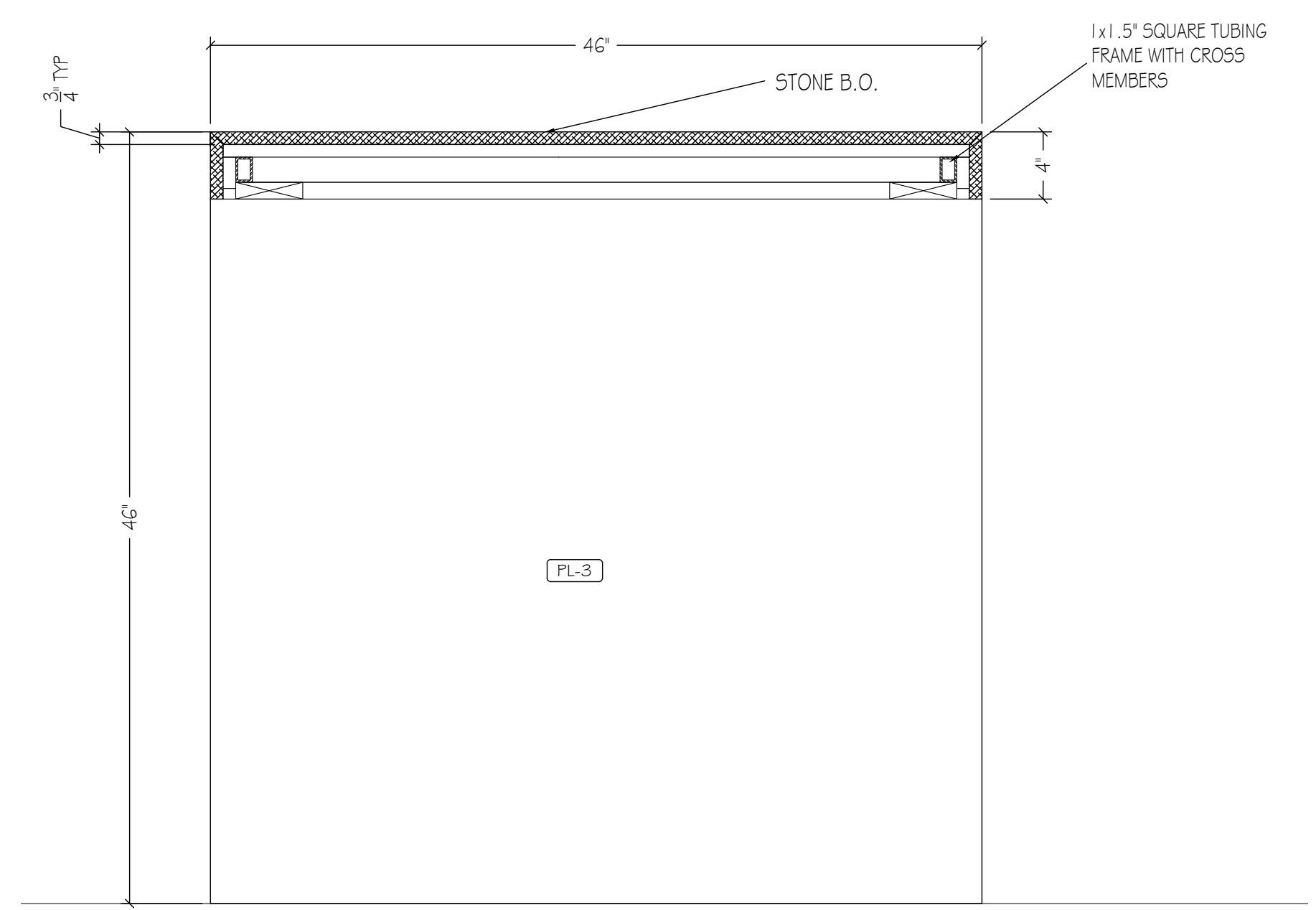

1 SECTION: PANTRY ISLAND
SCALE: 1" = 1'-0"
REF: A-600.00

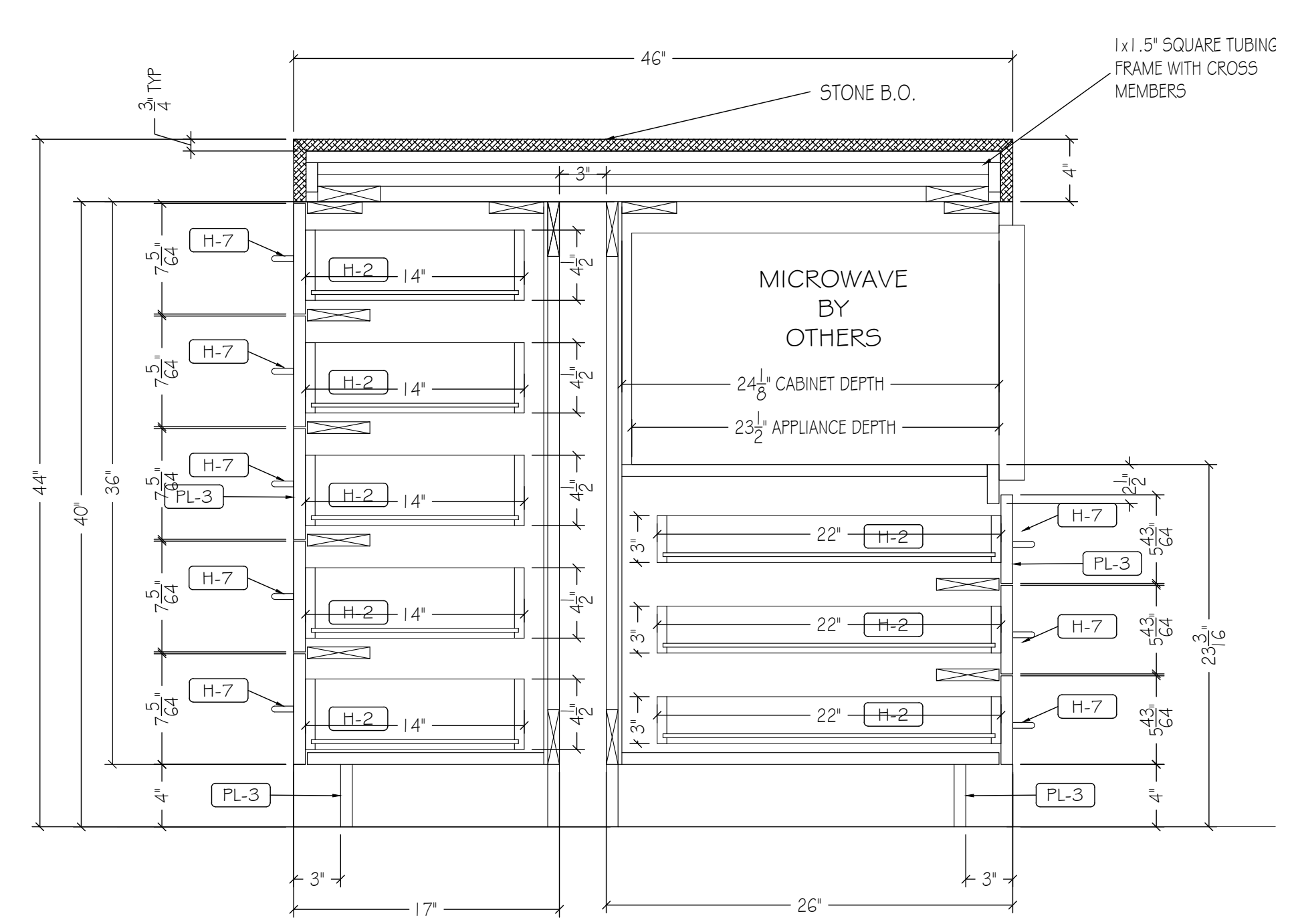

2 SECTION: PANTRY ISLAND
SCALE: 1" = 1'-0"
REF: A-600.00

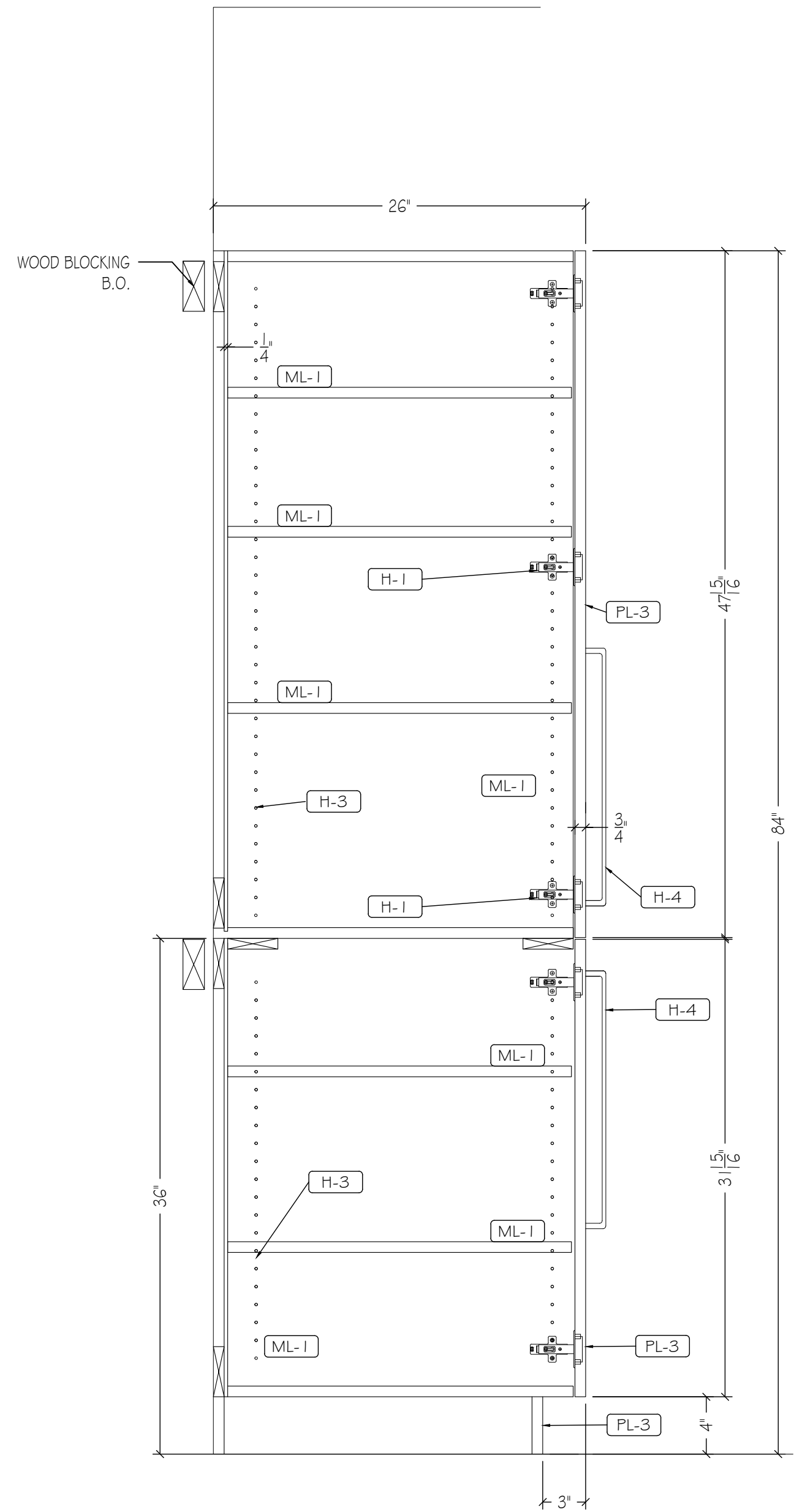

9 SECTION: COFFEE LOUNGE O2 I
SCALE: 1-1/2" = 1'-0"
REF: A-601.00

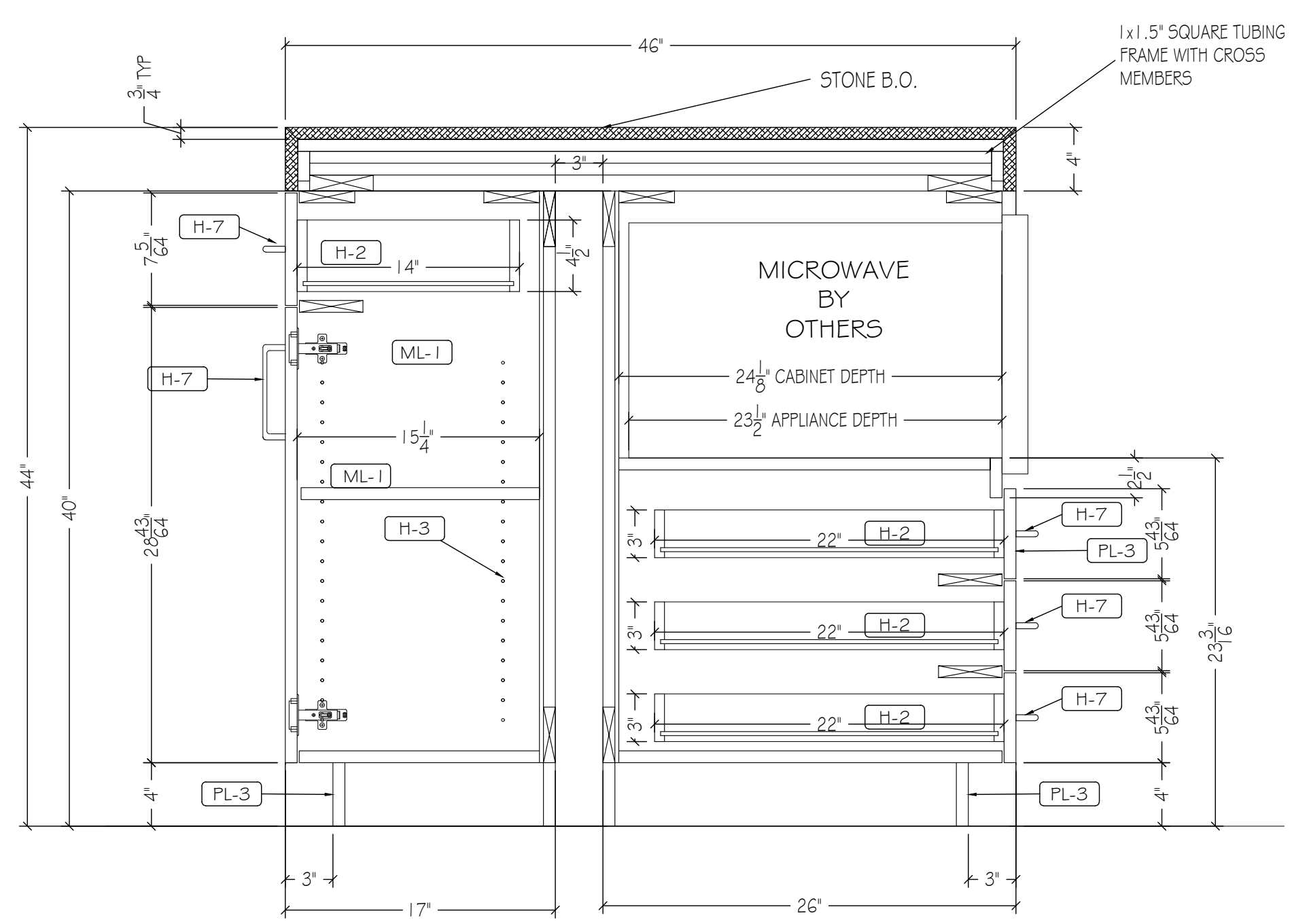

3 SECTION: PANTRY ISLAND
SCALE: 1" = 1'-0"
REF: A-600.00

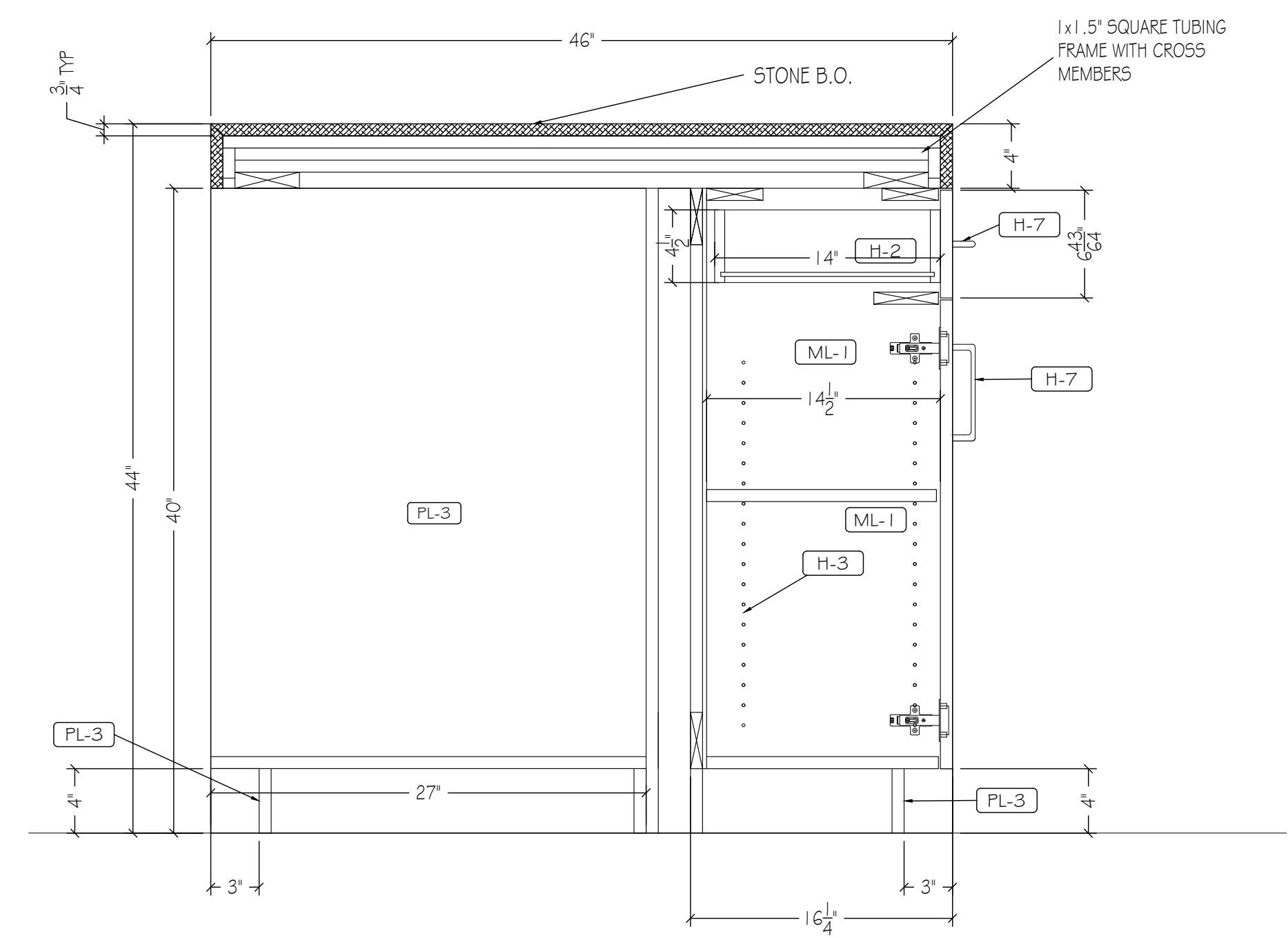

4 SECTION: PANTRY ISLAND
SCALE: 1" = 1'-0"
REF: A-600.00

- PLASTIC LAMINATE
- PL-1 FORMICA, 7223 COLOR CORE, NEW WHITE, MATTE
 - PL-2 FORMICA, ESPRESSO PEAR 5489-INT, NATURALE
 - PL-3 FORMICA, COLOR CORE, GRAPHITE 837, MATTE
 - PL-4
 - PL-6
- WOOD VENEER, MELAMINE
- WD-1 STICKWOOD, RECLAIMED WEATHERED WOOD
 - WB-1
 - PF-1 PRE-FINISHED BIRCH PLYWOOD
 - ML-1 MELAMINE, WHITE
 - PRIMB
 - B-O-1
- SOIL SURFACE, STONE, METAL GLASS
- SS-1
 - SS-2
 - ST-1
 - ST-2
 - MT-1
 - MT-2
 - GL-1
 - GL-2
- HARDWARE
- H-1 HINGES: BLUM CLIP TOP 110° CONCEALED HINGES
 - H-2 DRAWER SLIDES: RICHELIEU #38322624 24" FULL EXTENSION, ZINC FINISH
 - H-3 SHELF SUPPORT PINS: HAFELE 282.01.701 OR EQ.
 - H-4 PULLS: DOUG MOCKETT DP10503, 18"
 - H-5 COAT ROD: RICHELIEU #122208140, 1 1/2" DIA, CHROME FINISH
 - H-6 COAT ROD END FLANGE: RICHELIEU #8764114140, CHROME FINISH
 - H-7 PULLS: DOUG MOCKETT DP105AA13, 6"
 - H-8 TOUCH LATCH: BLUM TIP ON MAGNETIC TOUCH LATCH
 - H-9
 - H-10 STEEL OUTRIGGER
 - H-11
 - H-12
- MISCELLANEOUS
- FB-1 MAHARAM OUTBACK 141
 - M-2
 - M-3
 - M-4

- CONSTRUCTION SPECIFICATIONS
- LEED
 - FSC
 - OCP
 - A.W.I. - PREMIUM GRADE
 - A.W.I. - CUSTOM GRADE
 - A.W.I. - ECONOMY GRADE

ELEVATOR DIMENSIONS

HEIGHT	96
WIDTH	74
DEPTH	72
DOOR HEIGHT	83
DOOR WIDTH	53

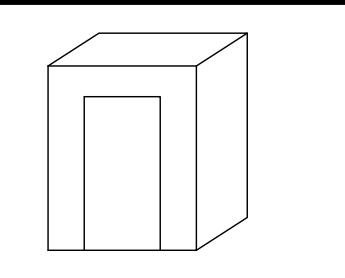

- PRELIMINARY DRAWING FOR APPROVAL- ALL DIMENSIONS TO BE VERIFIED
- FINAL DRAWING- DIMENSION VERIFIED APPROVED FOR CONSTRUCTIONS

ARCHITECTURAL REVISION AT TIME OF DRAFTING	NAME	DATE
	IFC	7.7.2016
4		9/2/16
3		8/29/16
2		8/15/16
1		8/13/16
#	DATE	REVISION

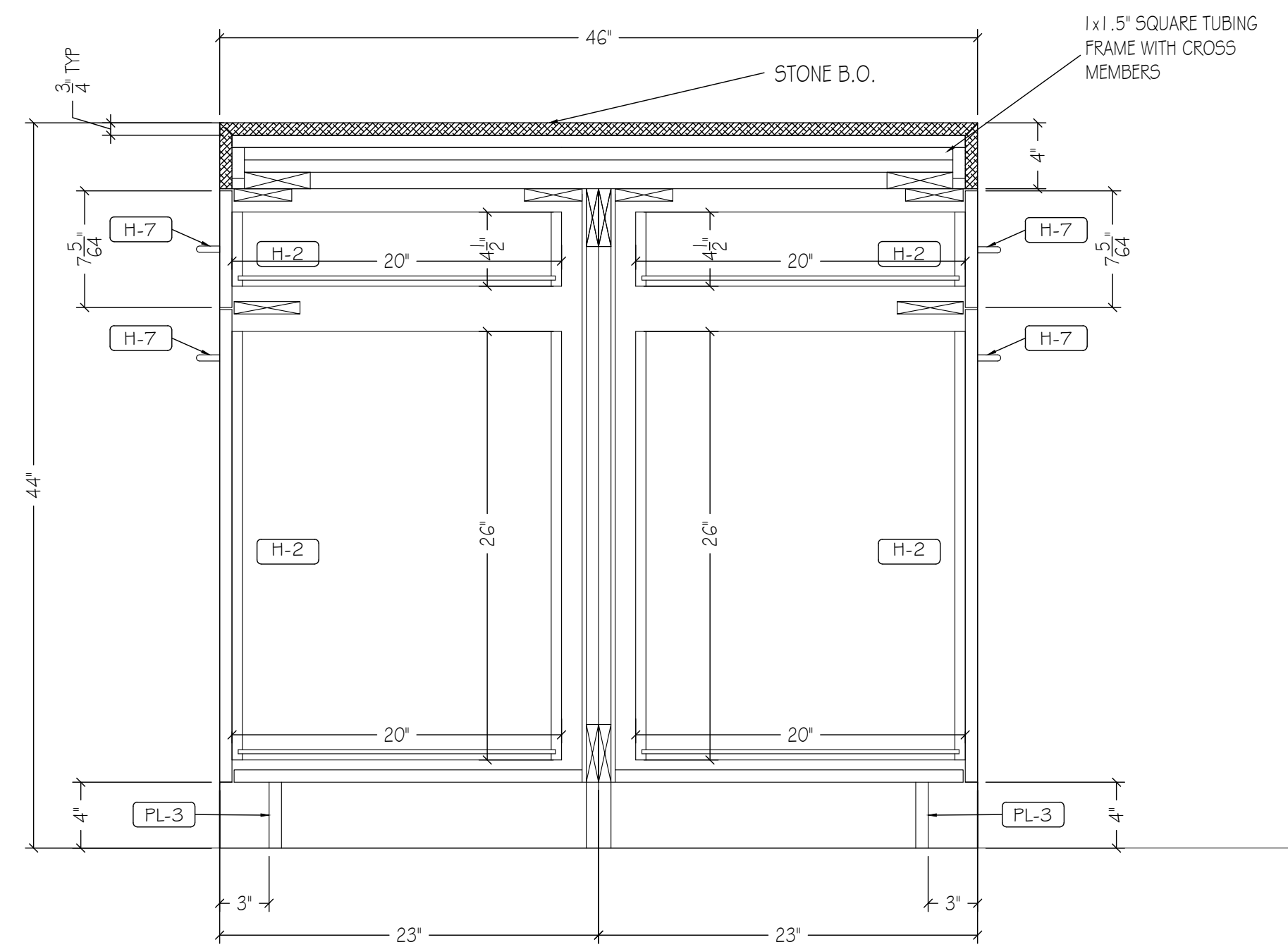

5 SECTION: PANTRY ISLAND
SCALE: 1" = 1'-0"
REF: A-600.00

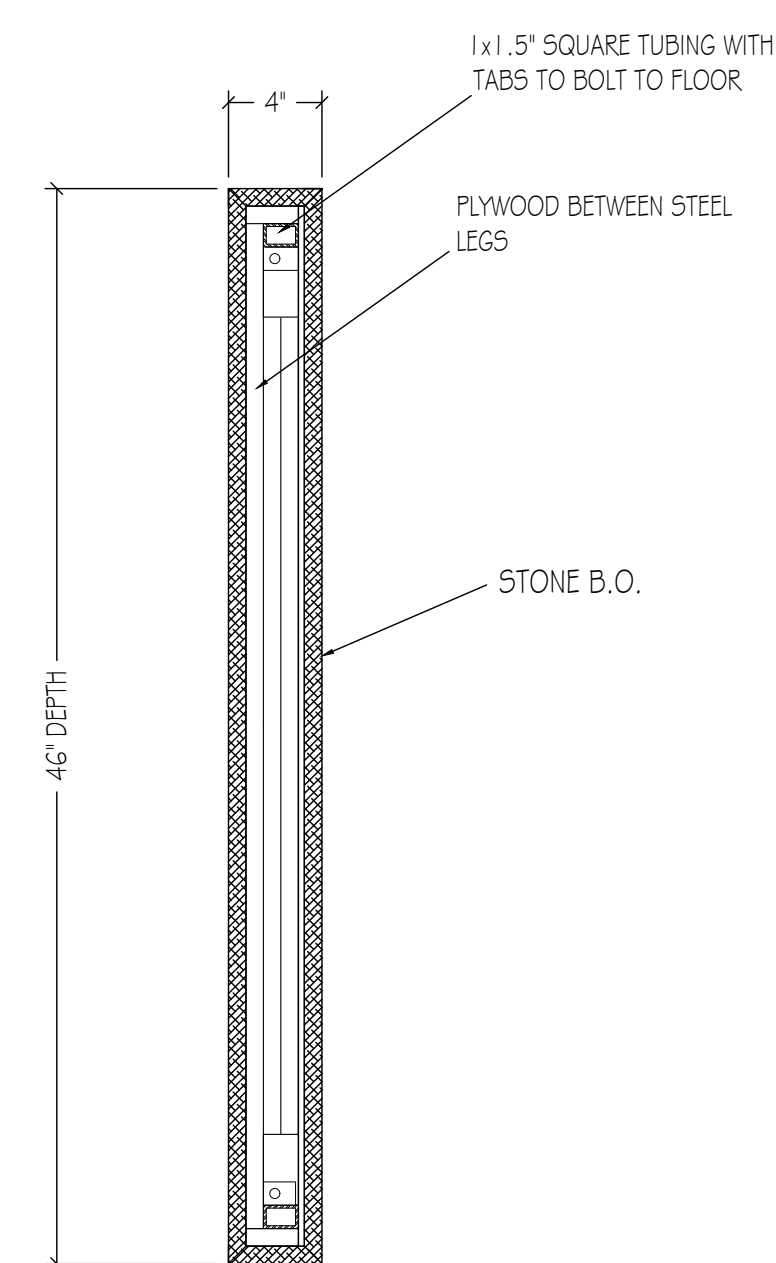

6 SECTION: COFFE LOUNGE ISLAND
SCALE: 1" = 1'-0"
REF: N/A

PLASTIC LAMINATE

- [PL-1] FORMICA, 7223 COLOR CORE, NEW WHITE, MATTE
- [PL-2] FORMICA, ESPRESSO PEAR 5489-INT, NATURALE
- [PL-3] FORMICA, COLOR CORE, GRAPHITE 837, MATTE
- [PL-4] _____
- [PL-6] _____

WOOD, VENEER, MELAMINE

- [WD-1] STICKWOOD, RECLAIMED WEATHERED WOOD
- [WB-1] _____
- [PF-1] PRE-FINISHED BIRCH PLYWOOD
- [ML-1] MELAMINE, WHITE
- [PRIM] _____
- [B-O-1] _____

SOLI SURFACE, STONE, METAL GLASS

- [SS-1] _____
- [SS-2] _____
- [ST-1] _____
- [ST-2] _____
- [MT-1] _____
- [MT-2] _____
- [GL-1] _____
- [GL-2] _____

HARDWARE

- [H-1] HINGES: BLUM CLIP TOP 110° CONCEALED HINGES
- [H-2] DRAWER SLIDES: RICHELIEU #3832624 24" FULL EXTENSION, ZINC FINISH
- [H-3] SHELF SUPPORT PINS: HAFELE 282.01.701 OR EG.
- [H-4] PULLS: DOLG MOCKETT DP10503, 18"
- [H-5] COAT ROD: RICHELIEU #122208140, 1 3/4" DIA, CHROME FINISH
- [H-6] COAT ROD END FLANGE: RICHELIEU #8764114140, CHROME FINISH
- [H-7] PULLS: DOLG MOCKETT DP105AA13, 6"
- [H-8] TOUCH LATCH: BLUM TIP ON MAGNETIC TOUCH LATCH
- [H-9] _____
- [H-10] STEEL OUTRIGGER
- [H-11] _____
- [H-12] _____

MISCELLANEOUS

- [FB-1] MAHARAM OUTBACK 141
- [M-2] _____
- [M-3] _____
- [M-4] _____

CONSTRUCTION SPECIFICATIONS

- LEED A.W.I. - PREMIUM GRADE
- FSC A.W.I. - CUSTUM GRADE
- DCP A.W.I. - ECONOMY GRADE

ELEVATOR DIMENSIONS

HEIGHT	96
WIDTH	74
DEPTH	72
DOOR HEIGHT	83
DOOR WIDTH	53

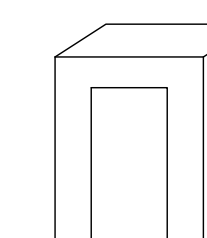

PRELIMINARY DRAWING FOR APPROVAL- ALL DIMENSIONS TO BE VERIFIED

FINAL DRAWING- DIMENSION VERIFIED APPROVED FOR CONSTRUCTIONS

ARCHITECTURAL REVISION AT TIME OF DRAFTING	NAME	DATE
	IFC	7.7.2016
4	9/2/16	REVISED PER BOARD ROOM 017 FDS AND REDLINES
3	8/29/16	REVISED PER SECOND SET OF REDLINES
2	8/15/16	REVISED PER DS NOTES
1	8/13/16	REVISED PER REDLINES AND FDS
#	DATE	REVISION

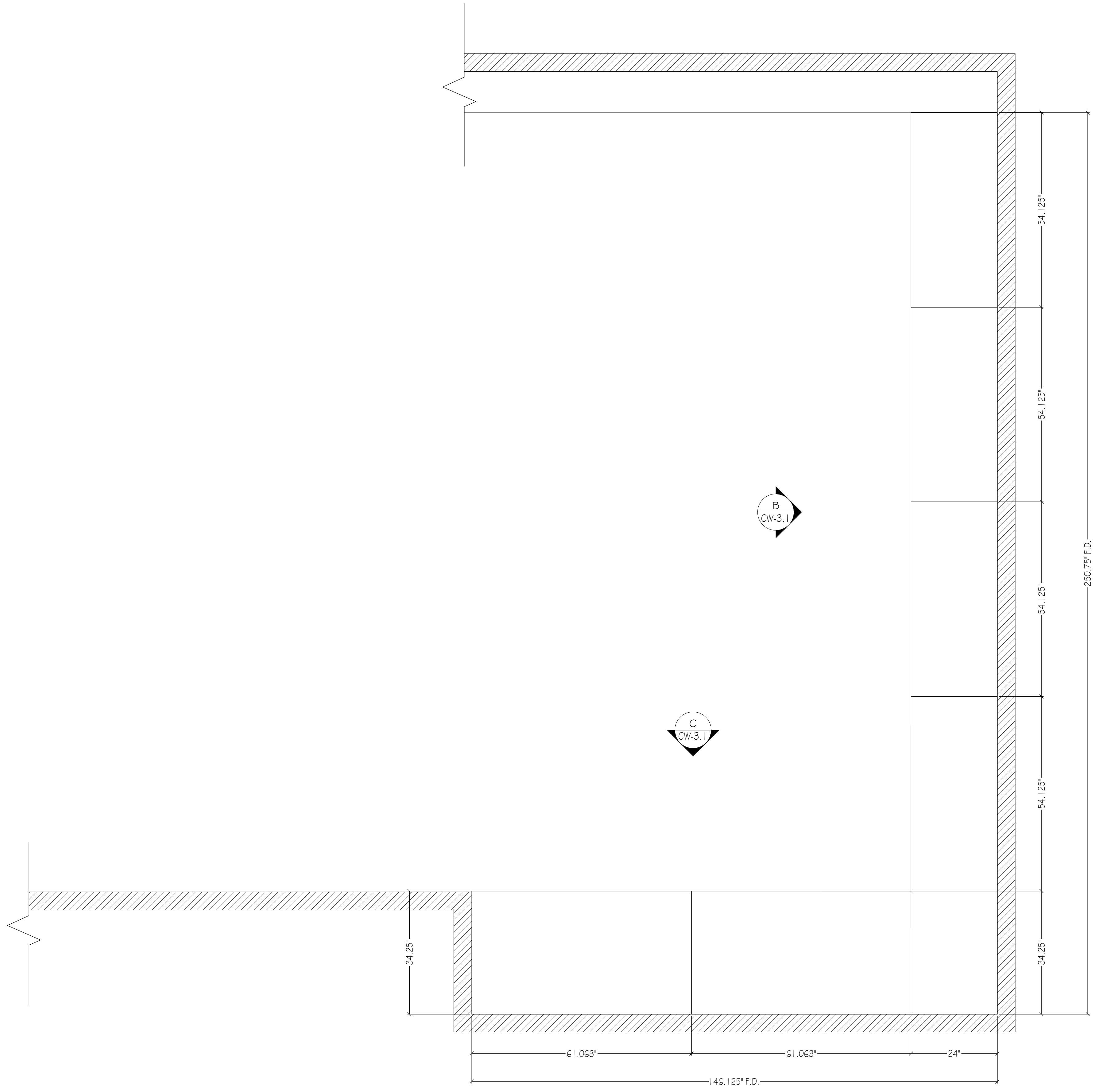

A PLAN: BOARD ROOM 017
 SCALE: 3/4" = 1'-0"
 REF: A-600.00

PLASTIC LAMINATE

[PL-1]	FORMICA, 7223 COLOR CORE, NEW WHITE, MATTE
[PL-2]	FORMICA, ESPRESSO PEAR 5489-INT, NATURALLE
[PL-3]	FORMICA, COLOR CORE, GRAPHITE 837, MATTE
[PL-4]	
[PL-6]	

WOOD, VENEER, MELAMINE

[WD-1]	STICKWOOD, RECLAIMED WEATHERED WOOD
[WB-1]	
[PF-1]	PRE-FINISHED BIRCH PLYWOOD
[ML-1]	MELAMINE, WHITE
[FRIMB]	
[B-O1]	

SOIL SURFACE, STONE, METAL GLASS

[SS-1]	
[SS-2]	
[ST-1]	
[ST-2]	
[MT-1]	
[MT-2]	
[GL-1]	
[GL-2]	

HARDWARE

[H-1]	HINGES: BLUM CLIP TOP 1 1/8" CONCEALED HINGES
[H-2]	DRAWER SLIDES: RICHELIEU #3832G24 24" FULL EXTENSION, ZINC FINISH
[H-3]	SHelf SUPPORT PINS: HAFELE 282.01.701 OR EQ.
[H-4]	FULLS: DOLG MOCKETT DP10503, 18"
[H-5]	COAT ROD: RICHELIEU #122208140, 1 3/8" DIA, CHROME FINISH
[H-6]	COAT ROD END FLANGE: RICHELIEU #8764114140, CHROME FINISH
[H-7]	FULLS: DOLG MOCKETT DP105AA13, 6"
[H-8]	TOUCH LATCH: BLUM TIP ON MAGNETIC TOUCH LATCH
[H-9]	
[H-10]	STEEL OUTRIGGER
[H-11]	
[H-12]	

MISCELLANEOUS

[FB-1]	MAHARAM OUTBACK 141
[M-2]	
[M-3]	
[M-4]	

CONSTRUCTION SPECIFICATIONS

<input type="checkbox"/> LEED	<input type="checkbox"/> A.W.I. - PREMIUM GRADE
<input type="checkbox"/> FSC	<input type="checkbox"/> A.W.I. - CUSTUM GRADE
<input type="checkbox"/> DCP	<input type="checkbox"/> A.W.I. - ECONOMY GRADE

ELEVATOR DIMENSIONS

HEIGHT	96
WIDTH	74
DEPTH	72
DOOR HEIGHT	83
DOOR WIDTH	53

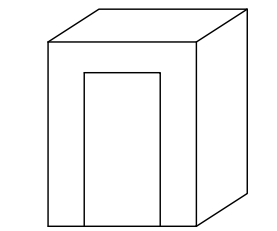

PRELIMINARY DRAWING FOR APPROVAL- ALL DIMENSIONS TO BE VERIFIED
 FINAL DRAWING- DIMENSION VERIFIED APPROVED FOR CONSTRUCTIONS

ARCHITECTURAL REVISION AT TIME OF DRAFTING	NAME	DATE
	IFC	7.7.2016
4	9/2/16	REVISED PER BOARD ROOM 017 FDS AND REDLINES
3	8/29/16	REVISED PER SECOND SET OF REDLINES
2	8/15/16	REVISED PER DS NOTES
1	8/13/16	REVISED PER REDLINES AND FDS
#	DATE	REVISION

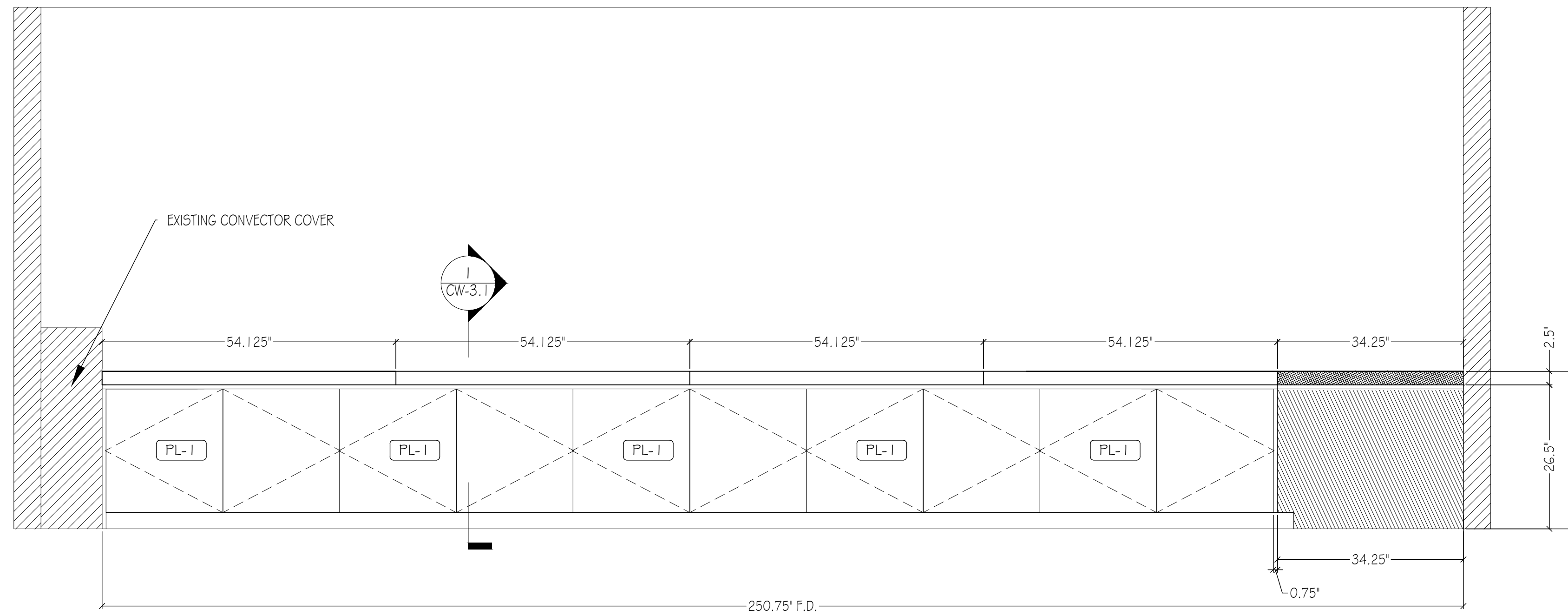

B ELEVATION: BOARD ROOM 017
SCALE: 1" = 1'-0"
REF: A-604.00

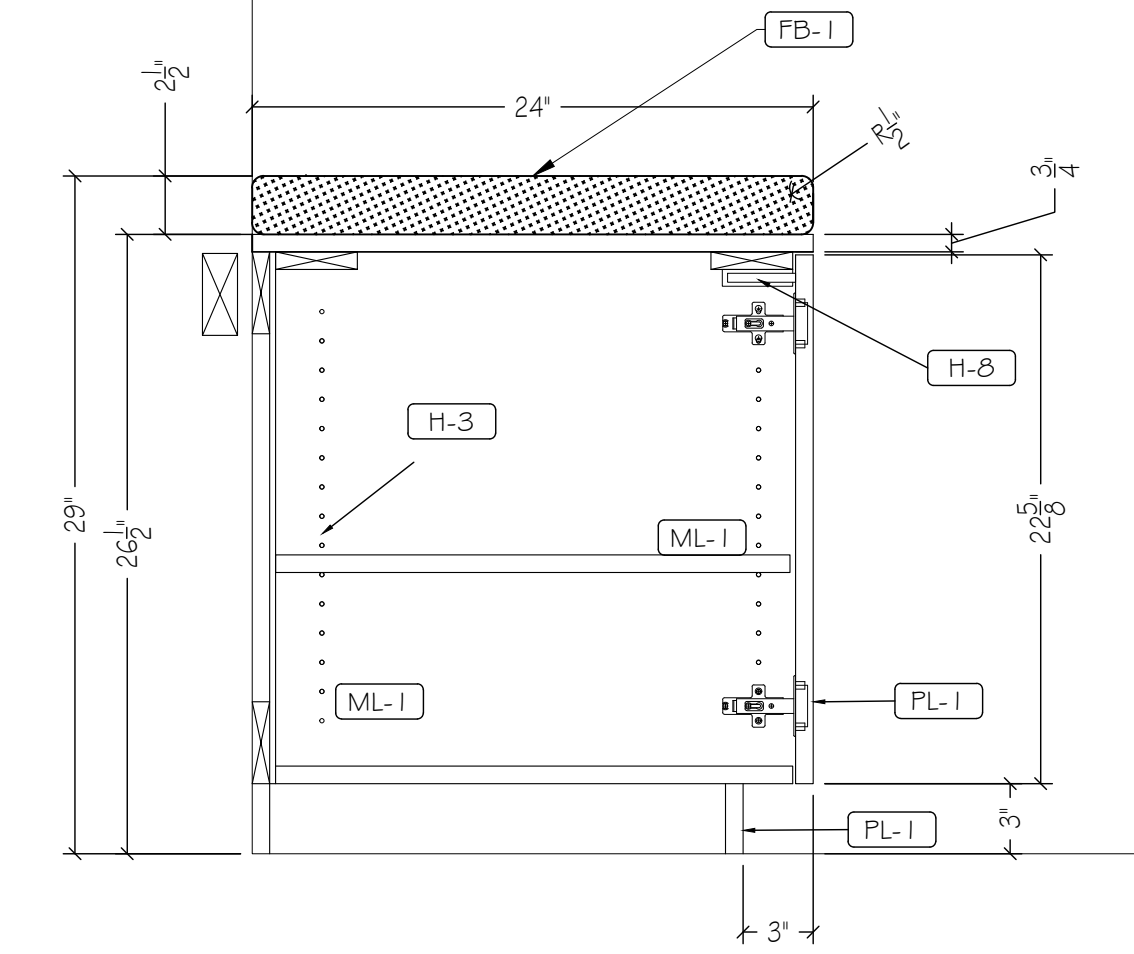

1 SECTION: BOARD ROOM 017
SCALE: 1" = 1'-0"
REF: A-601.00

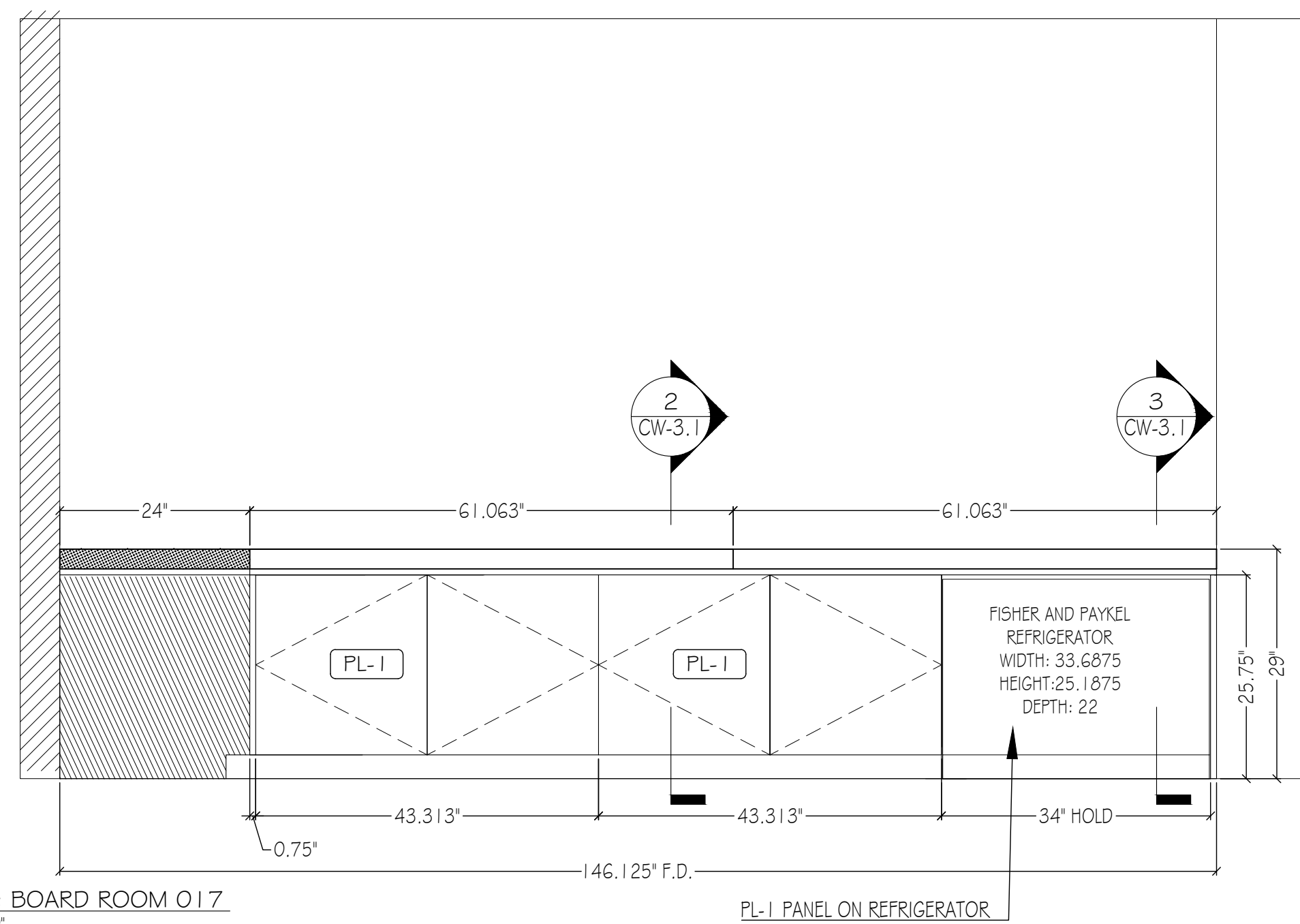

C ELEVATION: BOARD ROOM 017
SCALE: 1" = 1'-0"
REF: A-604.00

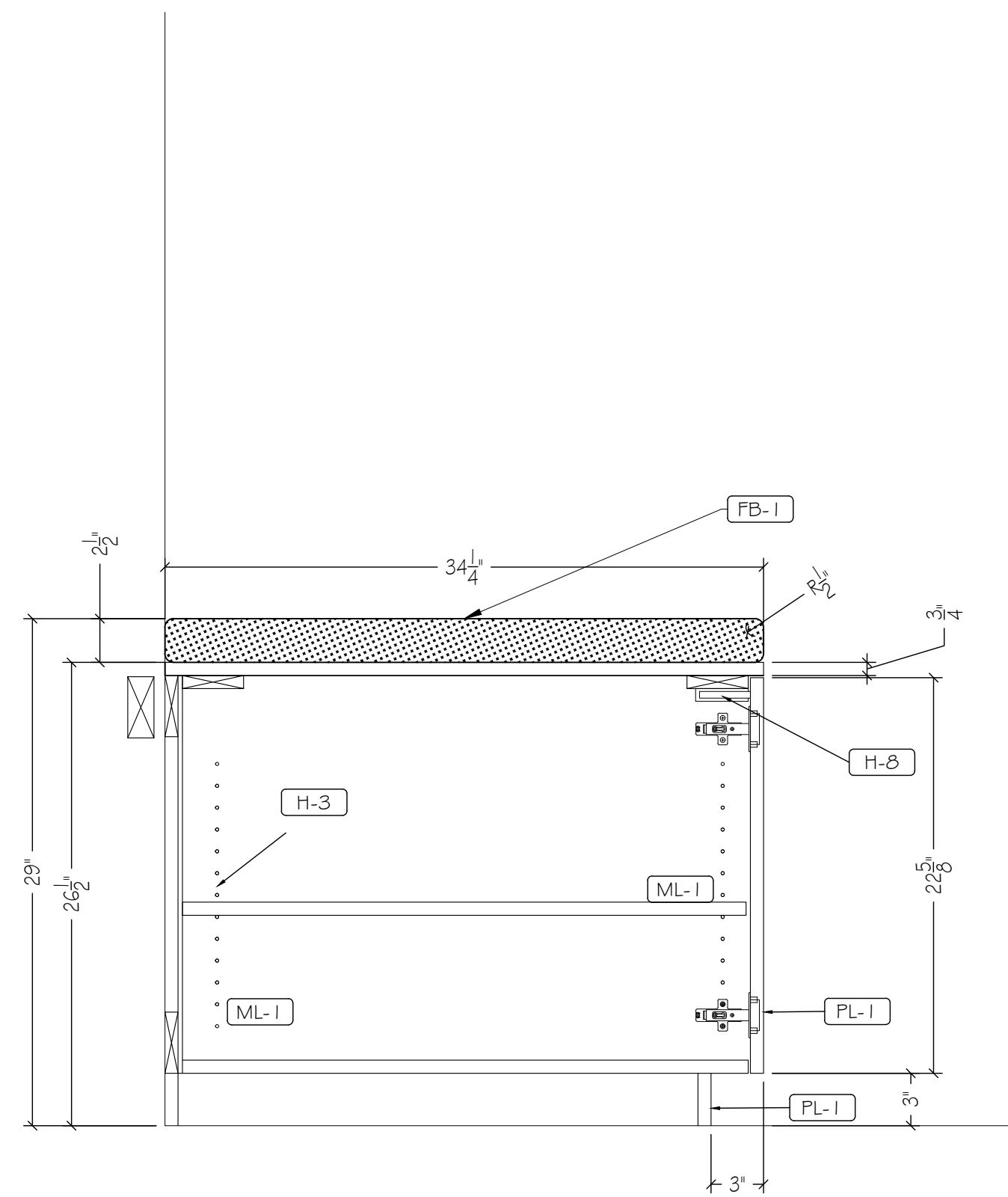

2 SECTION: BOARD ROOM 017
SCALE: 1" = 1'-0"
REF: A-601.00

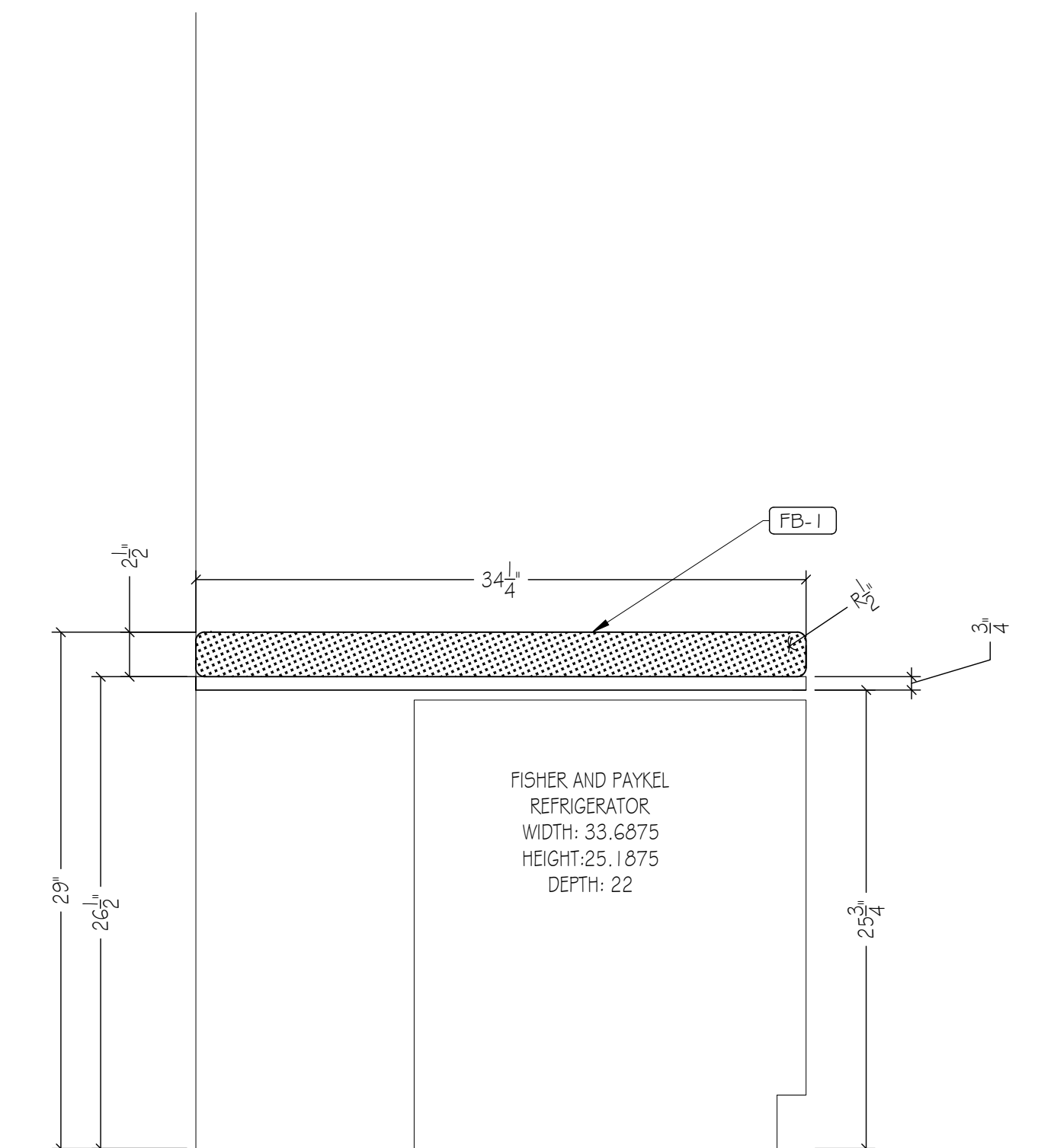

3 SECTION: BOARD ROOM 017
SCALE: 1" = 1'-0"
REF: A-601.00

PLASTIC LAMINATE

PL-1	FORMICA, 7223 COLOR CORE, NEW WHITE, MATTE
PL-2	FORMICA, ESPRESSO PEAR 5489-INT, NATURALE
PL-3	FORMICA, COLOR CORE, GRAPHITE 837, MATTE
PL-4	
PL-6	

WOOD, VENEER, MELAMINE

WD-1	STICKWOOD, RECLAIMED WEATHERED WOOD
WB-1	
PF-1	PRE-FINISHED BIRCH PLYWOOD
ML-1	MELAMINE, WHITE
FRIMB	
B-O-1	

SOUL SURFACE, STONE, METAL GLASS

SS-1	
SS-2	
ST-1	
ST-2	
MT-1	
MT-2	
GL-1	
GL-2	

HARDWARE

H-1	HINGES: BLUM CLIP TOP 1 1/8" CONCEALED HINGES
H-2	DRAWER SLIDES: RICHELIEU #3832624 24" FULL EXTENSION, ZINC FINISH
H-3	SHelf SUPPORT PINS: HAFELE 282.01.701 OR EQ.
H-4	FULLS: DOLG MOCKETT DP10503, 18"
H-5	COAT ROD: RICHELIEU #122208140, 1 1/2" DIA, CHROME FINISH
H-6	COAT ROD END FLANGE: RICHELIEU #8764114140, CHROME FINISH
H-7	FULLS: DOLG MOCKETT DP105AA13, 6"
H-8	TOUCH LATCH: BLUM TIP ON MAGNETIC TOUCH LATCH
H-9	
H-10	STEEL OUTRIGGER
H-11	
H-12	

MISCELLANEOUS

FB-1	MAHARAM OUTBACK 141
M-2	
M-3	
M-4	

CONSTRUCTION SPECIFICATIONS

<input type="checkbox"/> LEED	<input type="checkbox"/> A.W.I. - PREMIUM GRADE
<input type="checkbox"/> FSC	<input type="checkbox"/> A.W.I. - CUSTOM GRADE
<input type="checkbox"/> OCP	<input type="checkbox"/> A.W.I. - ECONOMY GRADE

ELEVATOR DIMENSIONS

HEIGHT	96
WIDTH	74
DEPTH	72
DOOR HEIGHT	83
DOOR WIDTH	53

PRELIMINARY DRAWING FOR APPROVAL- ALL DIMENSIONS TO BE VERIFIED
 FINAL DRAWING- DIMENSION VERIFIED APPROVED FOR CONSTRUCTIONS

ARCHITECTURAL REVISION AT TIME OF DRAFTING	NAME	DATE
	IFC	7.7.2016
4	9/2/16	REVISED PER BOARD ROOM 017 FDS AND REDLINES
3	8/29/16	REVISED PER SECOND SET OF REDLINES
2	8/15/16	REVISED PER DS NOTES
1	8/13/16	REVISED PER REDLINES AND FDS
#	DATE	REVISION

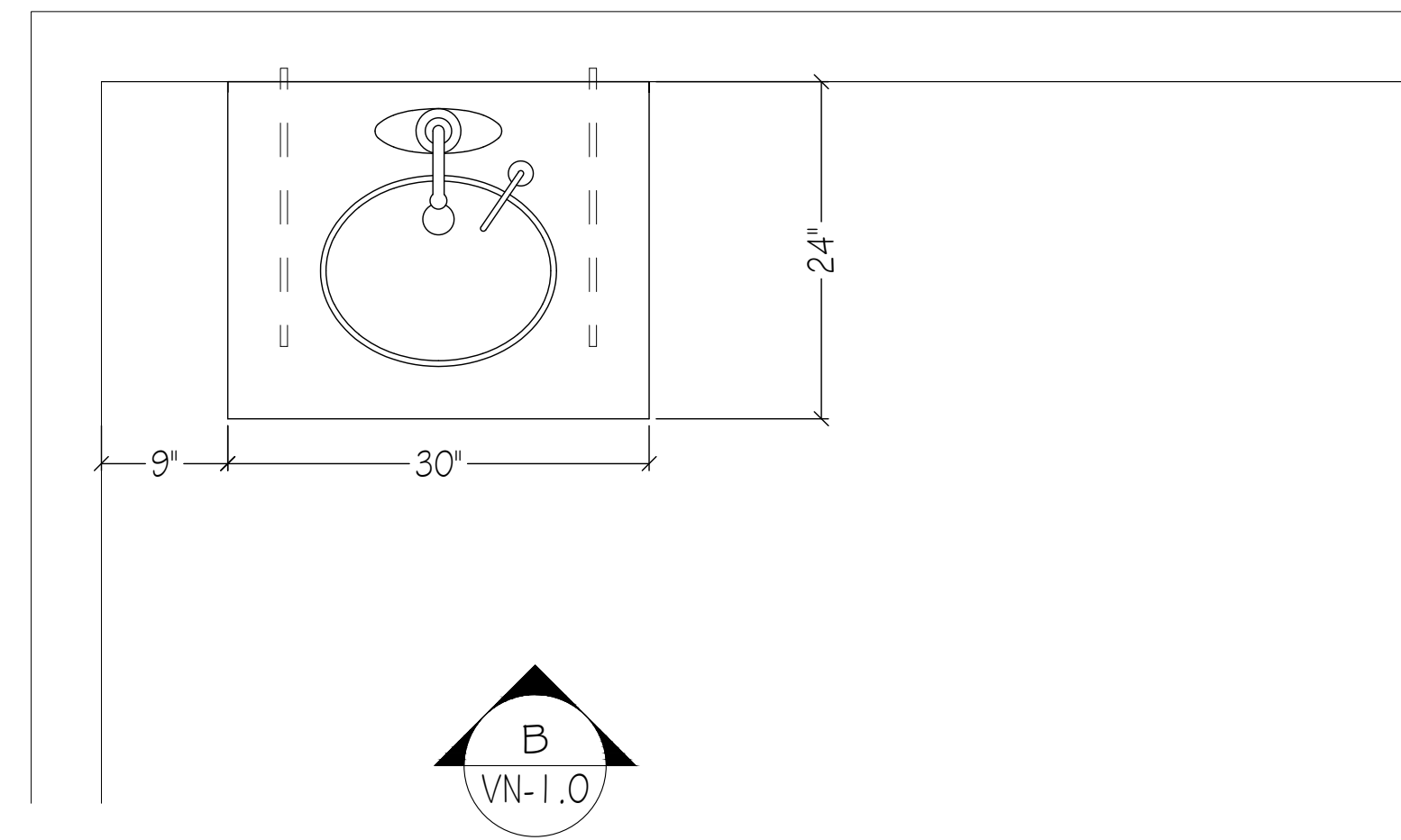

A PLAN: SHOWER 024
SCALE: 1" = 1'-0"
REF: A-604.00

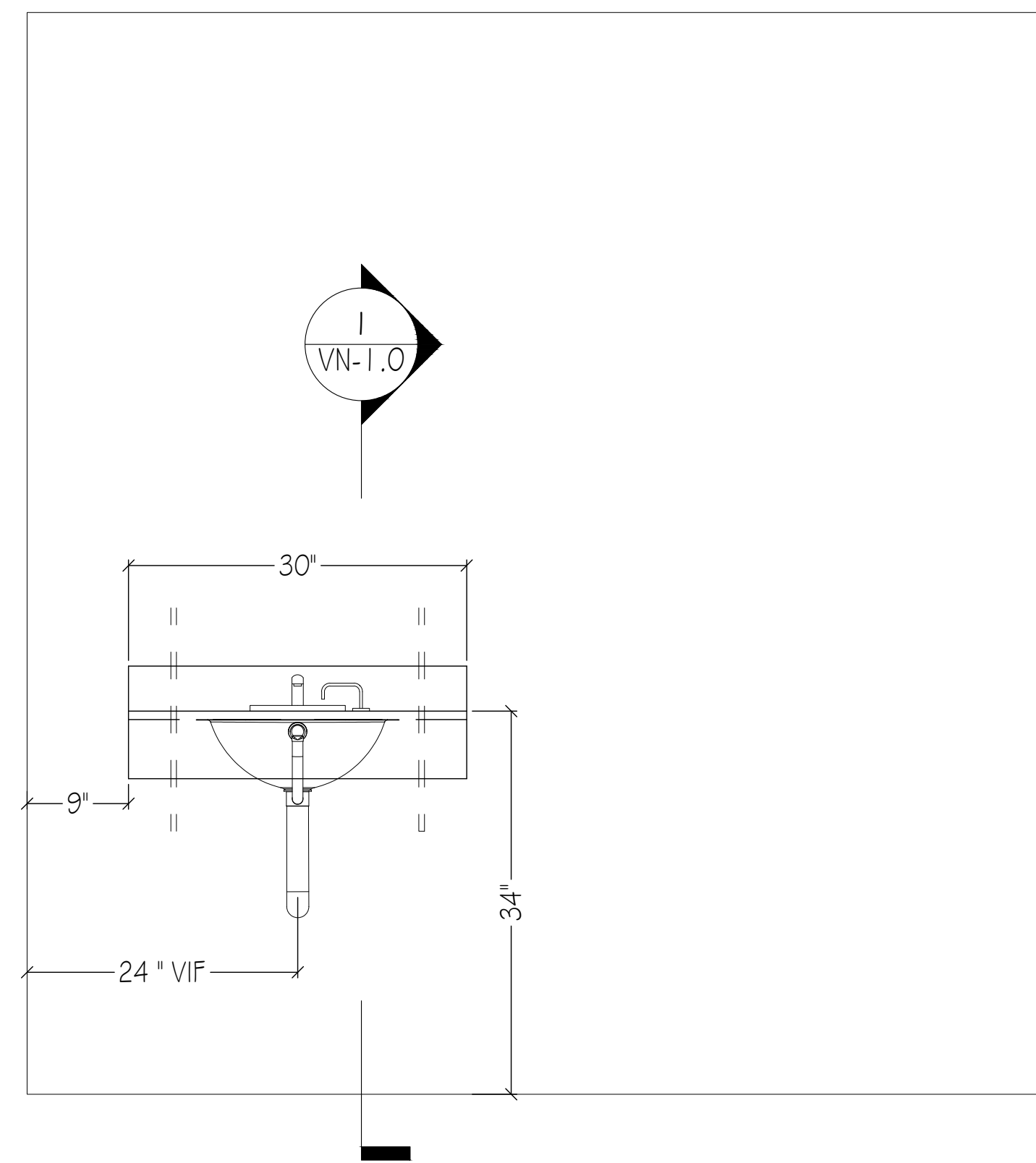

B ELEVATION: SHOWER 024
SCALE: 1" = 1'-0"
REF: A-604.00

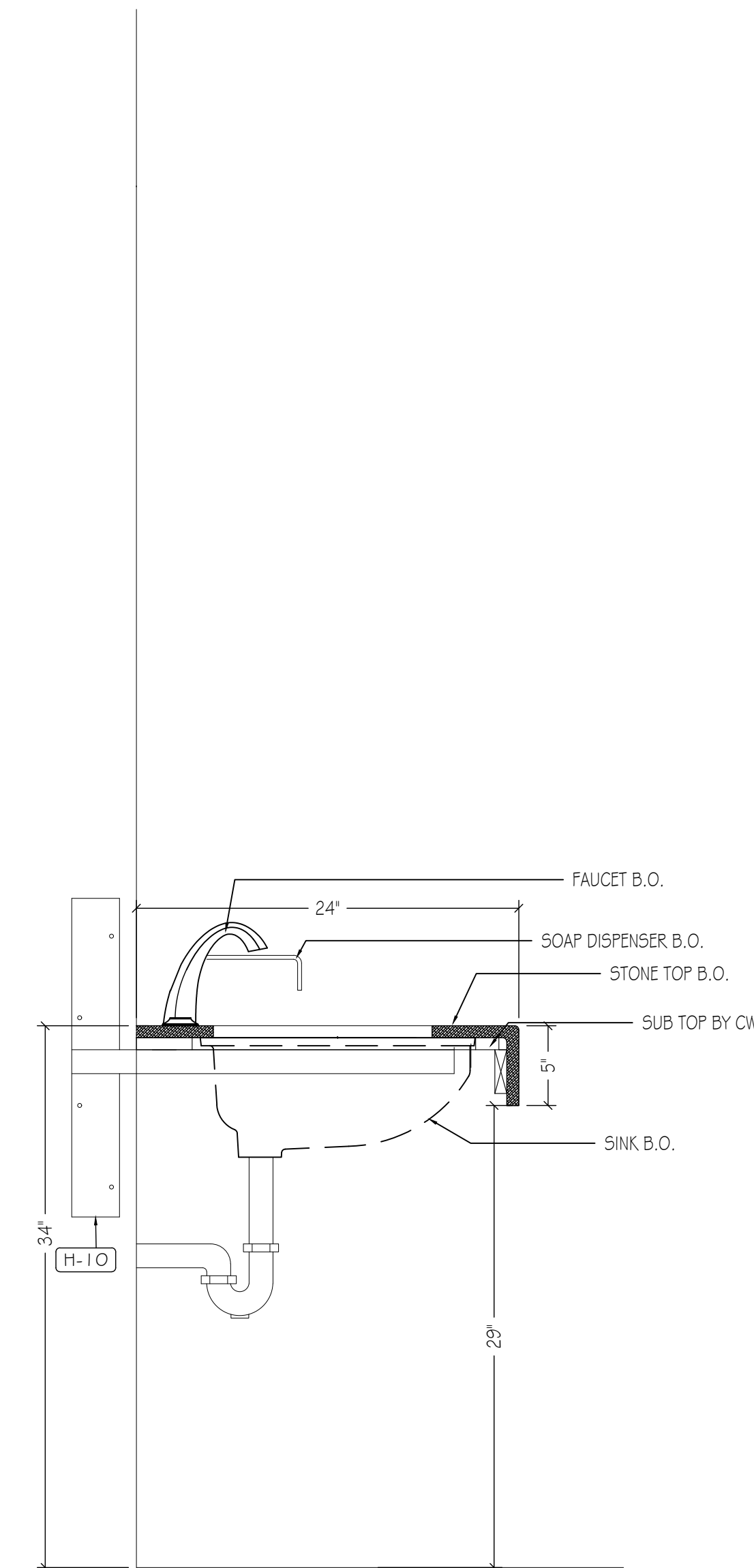

I SECTION: TYPICAL VANITY SECTION
SCALE: 1-1/2" = 1'-0"
REF: A-604.00

PLASTIC LAMINATE

- [PL-1] FORMICA, 7223 COLOR CORE, NEW WHITE, MATTE
- [PL-2] FORMICA, ESPRESSO PEAR 5489-INT, NATURALE
- [PL-3] FORMICA, COLOR CORE, GRAPHITE 837, MATTE
- [PL-4] _____
- [PL-5] _____
- [PL-6] _____

WOOD, VENEER, MELAMINE

- [WD-1] STICKWOOD, RECLAIMED WEATHERED WOOD
- [WB-1] _____
- [PF-1] PRE-FINISHED BIRCH PLYWOOD
- [ML-1] MELAMINE, WHITE
- [FRIM] _____
- [B-O1] _____

SOLI SURFACE, STONE, METAL GLASS

- [SS-1] _____
- [SS-2] _____
- [ST-1] _____
- [ST-2] _____
- [MT-1] _____
- [MT-2] _____
- [GL-1] _____
- [GL-2] _____

HARDWARE

- [H-1] HINGES: BLUM CLIP TOP 110° CONCEALED HINGES
- [H-2] DRAWER SLIDES: RICHELIEU #3832G24 24" FULL EXTENSION, ZINC FINISH
- [H-3] SHELF SUPPORT PINS: HAFELE 282.01.701 OR EQ.
- [H-4] PULLS: DOLG MOCKETT DP10503, 18"
- [H-5] COAT ROD: RICHELIEU #122208140, 1 3/4" DIA, CHROME FINISH
- [H-6] COAT ROD END FLANGE: RICHELIEU #8764114140, CHROME FINISH
- [H-7] PULLS: DOLG MOCKETT DP105AA13, 6"
- [H-8] TOUCH LATCH: BLUM TIP ON MAGNETIC TOUCH LATCH
- [H-9] _____
- [H-10] STEEL OUTRIGGER
- [H-11] _____
- [H-12] _____

MISCELLANEOUS

- [FB-1] MAHARAM OUTBACK 141
- [M-2] _____
- [M-3] _____
- [M-4] _____

CONSTRUCTION SPECIFICATIONS

- LEED
- FSC
- DCP
- A.W.I. - PREMIUM GRADE
- A.W.I. - CUSTOM GRADE
- A.W.I. - ECONOMY GRADE

ELEVATOR DIMENSIONS

HEIGHT	96
WIDTH	74
DEPTH	72
DOOR HEIGHT	83
DOOR WIDTH	53

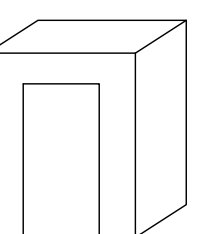

PRELIMINARY DRAWING FOR APPROVAL- ALL DIMENSIONS TO BE VERIFIED

FINAL DRAWING- DIMENSION VERIFIED APPROVED FOR CONSTRUCTIONS

ARCHITECTURAL REVISION AT TIME OF DRAFTING	NAME	DATE
	IFC	7.7.2016

#	DATE	REVISION
4	9/2/16	REVISED PER BOARD ROOM 017 FDS AND REDLINES
3	8/29/16	REVISED PER SECOND SET OF REDLINES
2	8/15/16	REVISED PER DS NOTES
1	8/13/16	REVISED PER REDLINES AND FDS

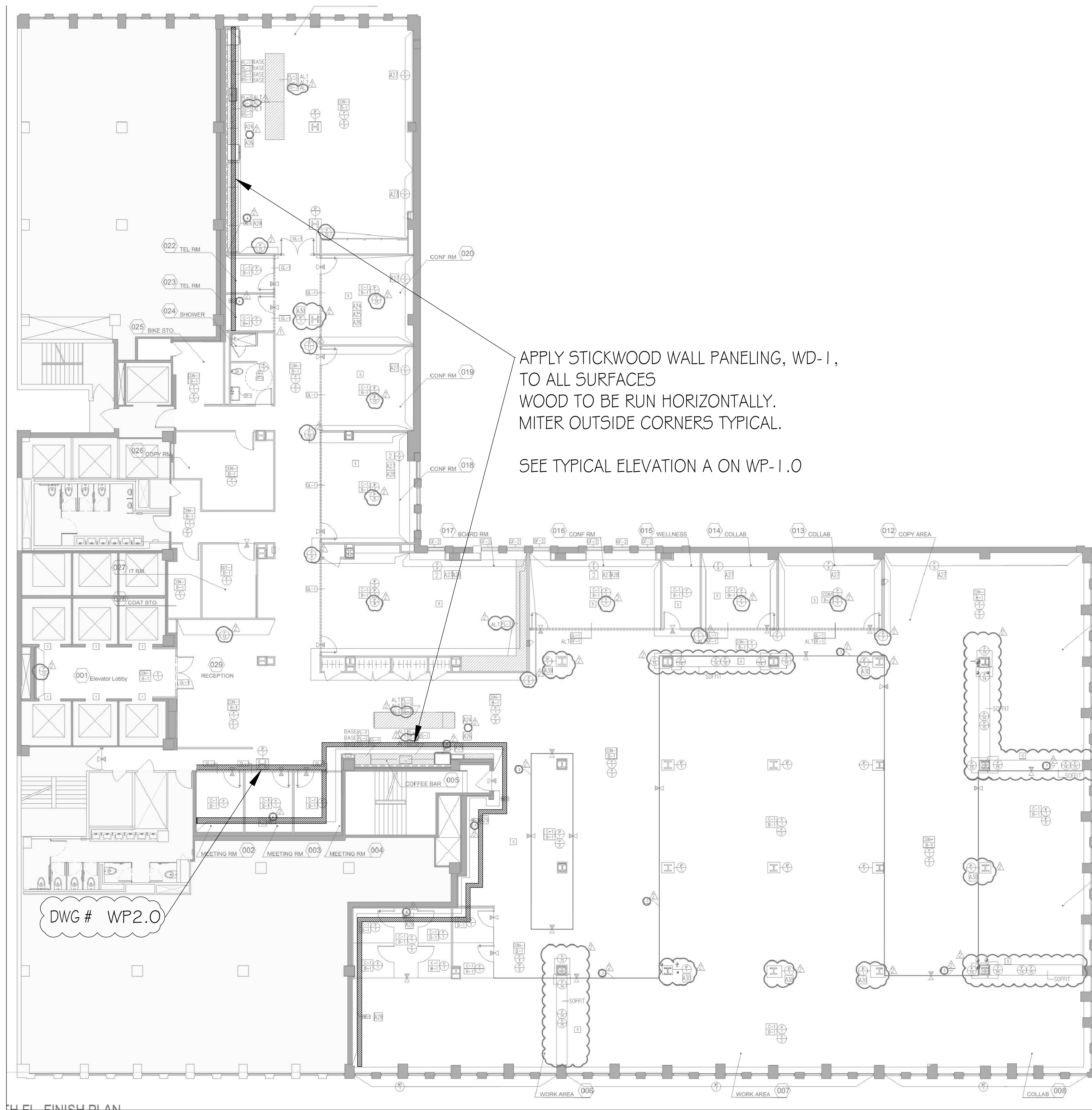

DWG # WP2.0

A PLAN: RECLAIMED WOOD WALL CLADDING
SCALE: NTS
REF: A-400.00

CLADDING TO BE CUT TIGHT TO ALL OBSTRUCTIONS ON WALLS

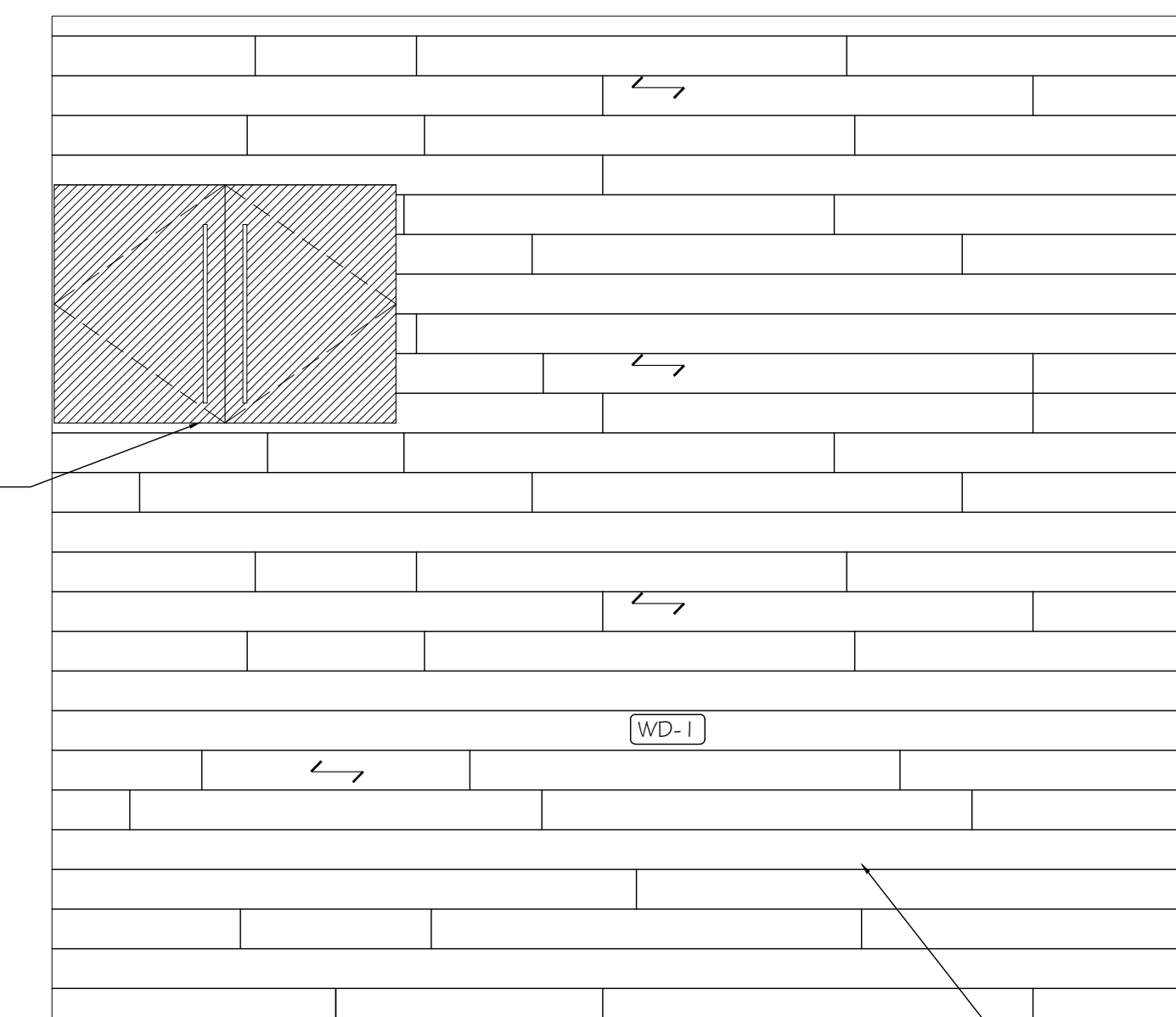

PATTERN TO BE RANDOM WITH MITERED CORNERS, TYPICAL

B ELEVATION: WALL CLADDING
SCALE: 1" = 1'-0"
REF: NA

PLASTIC LAMINATE

PL-1	FORMICA, 7223 COLOR CORE, NEW WHITE, MATTE
PL-2	FORMICA, ESPRESSO PEAR 5489-INT, NATURALLE
PL-3	FORMICA, COLOR CORE, GRAPHITE 837, MATTE
PL-4	
PL-6	

WOOD, VENEER, MELAMINE

WD-1	STICKWOOD, RECLAIMED WEATHERED WOOD
WB-1	
PF-1	PRE-FINISHED BIRCH PLYWOOD
ML-1	MELAMINE, WHITE
FRIMB	
B-O1	

SOUL SURFACE, STONE, METAL GLASS

SS-1	
SS-2	
ST-1	
ST-2	
MT-1	
MT-2	
GL-1	
GL-2	

HARDWARE

H-1	HINGES: BLUM CLIP TOP 1 1/4" CONCEALED HINGES
H-2	DRAWER SLIDES: RICHELIEU #3832624 24" FULL EXTENSION, ZINC FINISH
H-3	SHelf SUPPORT PINS: HAFELE 282.01.701 OR EQ.
H-4	PULLS: DOLG MOCKETT DP10503, 18"
H-5	COAT ROD: RICHELIEU #122208140, 1 1/2" DIA, CHROME FINISH
H-6	COAT ROD END FLANGE: RICHELIEU #8764114140, CHROME FINISH
H-7	PULLS: DOLG MOCKETT DP105AA13, 6"
H-8	TOUCH LATCH: BLUM TIP ON MAGNETIC TOUCH LATCH
H-9	
H-10	STEEL OUTRIGGER
H-11	
H-12	

MISCELLANEOUS

FB-1	MAHARAM OUTBACK 141
M-2	
M-3	
M-4	

CONSTRUCTION SPECIFICATIONS

<input type="checkbox"/> LEED	<input type="checkbox"/> A.W.I. - PREMIUM GRADE
<input type="checkbox"/> FSC	<input type="checkbox"/> A.W.I. - CUSTOM GRADE
<input type="checkbox"/> OCP	<input type="checkbox"/> A.W.I. - ECONOMY GRADE

ELEVATOR DIMENSIONS

HEIGHT	96
WIDTH	74
DEPTH	72
DOOR HEIGHT	83
DOOR WIDTH	53

PRELIMINARY DRAWING FOR APPROVAL- ALL DIMENSIONS TO BE VERIFIED
 FINAL DRAWING- DIMENSION VERIFIED APPROVED FOR CONSTRUCTIONS

ARCHITECTURAL REVISION AT TIME OF DRAFTING	NAME	DATE
	IFC	7.7.2016
4	9/2/16	REVISED PER BOARD ROOM 017 FDS AND REDLINES
3	8/29/16	REVISED PER SECOND SET OF REDLINES
2	8/15/16	REVISED PER DS NOTES
1	8/13/16	REVISED PER REDLINES AND FDS
#	DATE	REVISION

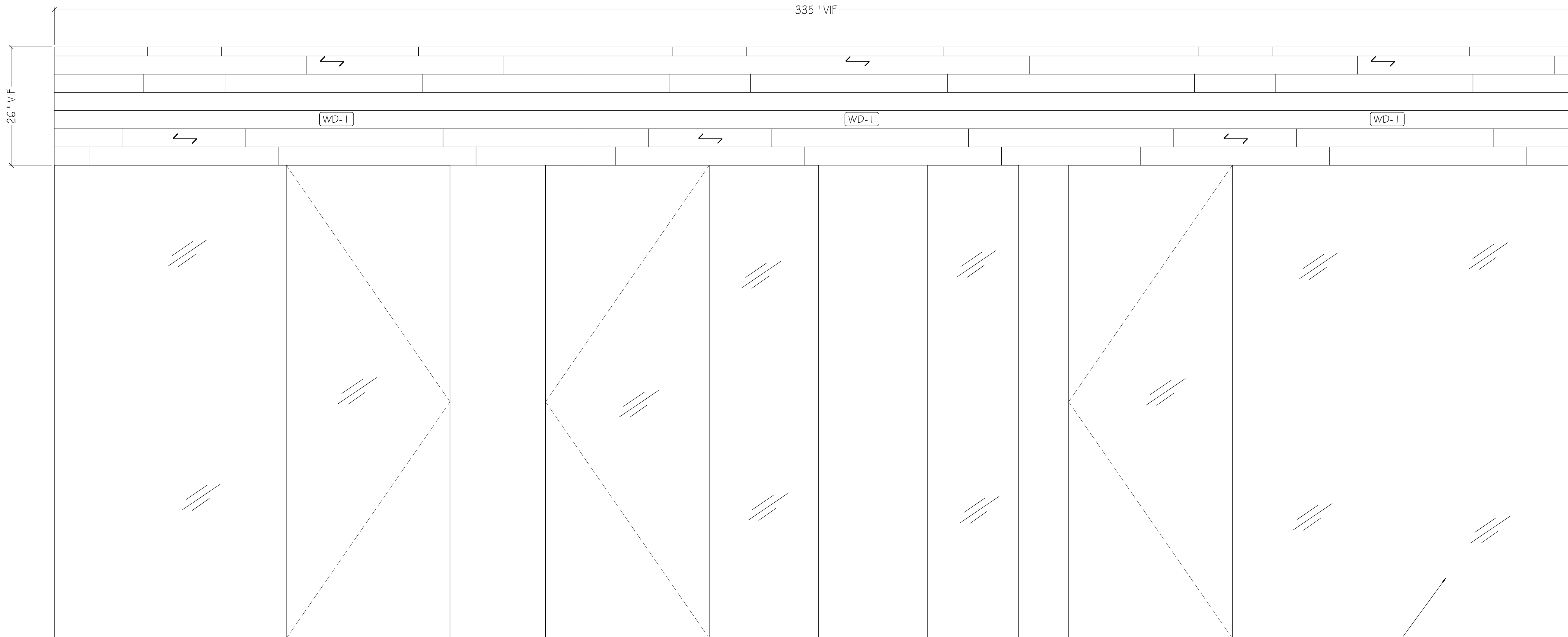

B ELEVATION: WALL CLADDING AT OFFICE FRONT
 SCALE: 1" = 1'-0"
 REF: N/A

GLASS OFFICE FRONTS B.O.

PLASTIC LAMINATE	
PL-1	FORMICA, 7223 COLOR CORE, NEW WHITE, MATTE
PL-2	FORMICA, ESPRESSO PEAR 5489-INT, NATURALE
PL-3	FORMICA, COLOR CORE, GRAPHITE 837, MATTE
PL-4	
PL-6	
WOOD, VENEER, MELAMINE	
WD-1	STICKWOOD, RECLAIMED WEATHERED WOOD
WB-1	
PF-1	PRE-FINISHED BIRCH PLYWOOD
ML-1	MELAMINE, WHITE
PRIMB	
B-O1	
SOIL SURFACE, STONE, METAL GLASS	
SS-1	
SS-2	
ST-1	
ST-2	
MT-1	
MT-2	
GL-1	
GL-2	
HARDWARE	
H-1	HINGES: BLUM CLIP TOP 1 1/2" CONCEALED HINGES
H-2	DRAWER SLIDES: RICHELIEU #3832624 24" FULL EXTENSION, ZINC FINISH
H-3	SHelf SUPPORT PINS: HAFELE 282.01.701 OR EQ.
H-4	PULLS: DOLG MOCKETT DP10503, 18"
H-5	COAT ROD: RICHELIEU #122208140, 1 1/2" DIA, CHROME FINISH
H-6	COAT ROD END FLANGE: RICHELIEU #8764114140, CHROME FINISH
H-7	PULLS: DOLG MOCKETT DP105AA13, 6"
H-8	TOUCH LATCH: BLUM TIP ON MAGNETIC TOUCH LATCH
H-9	
H-10	STEEL OUTRIGGER
H-11	
H-12	
MISCELLANEOUS	
FB-1	MAHARAM OUTBACK 141
M-2	
M-3	
M-4	

CONSTRUCTION SPECIFICATIONS	
<input type="checkbox"/> LEED	<input type="checkbox"/> A.W.I. - PREMIUM GRADE
<input type="checkbox"/> FSC	<input type="checkbox"/> A.W.I. - CUSTOM GRADE
<input type="checkbox"/> DCP	<input type="checkbox"/> A.W.I. - ECONOMY GRADE

ELEVATOR DIMENSIONS	
HEIGHT	96
WIDTH	74
DEPTH	72
DOOR HEIGHT	83
DOOR WIDTH	53

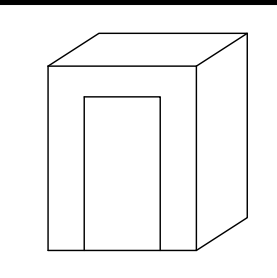

PRELIMINARY DRAWING FOR APPROVAL- ALL DIMENSIONS TO BE VERIFIED
 FINAL DRAWING- DIMENSION VERIFIED APPROVED FOR CONSTRUCTIONS

ARCHITECTURAL REVISION AT TIME OF DRAFTING	NAME	DATE
	IFC	7.7.2016
4	9/2/16	REVISED PER BOARD ROOM 017 FDS AND REDLINES
3	8/29/16	REVISED PER SECOND SET OF REDLINES
2	8/15/16	REVISED PER DS NOTES
1	8/13/16	REVISED PER REDLINES AND FDS
#	DATE	REVISION